

| | | | |
|---------|--------------------------|---|--|
| Date | 2021-02-16 |  |  |
| Version | 1 | | |
| Outil | Enrouleuse à agrotexiles | Dessiné par : | Matthieu Brisset |

• Merci à la participation de :



Organisateurs: Reid Allaway, Matthieu Brisset et Amélie Bourbonnais

Boitier pour batteries, chargeur et contrôleur

Moteur de chaise roulante électrique 24V

Support coté moteur ajustable

Coeur de rouleau en bois 2x4

T - Triangle d'attelage rapide

Support coté libre ajustable

Manche de brouette amovible

C - Chassis en tube d'acier 2"

G - Grattoir en fer angle

R - Rouleau tendeur 2po

Roue de remorque 20po de diamètre extérieur

P - Patte ajustable

AT - Attache remorque amovible

DESCRIPTION DE LA MACHINE:

L'appareil est entièrement autonome avec motorisation électrique, variateur de vitesse, batteries au plomb et chargeur. La longueur du cœur de rouleau est variable car les montants de l'élément enrouleur couissent sur le bâti. Le cœur du rouleau est un 2x4 ou 2x3 en bois coupé à la longueur voulu. Une longueur de 8 pieds est typiquement utilisé, mais la machine accepte jusqu'à 10 pieds. Un attelage 3-pts en triangle d'attelage rapide ainsi qu'une attache pour boule de remorque sont inclus. Des manches du style "brouette" peuvent être utilisés pour les petits déplacements sur le chantier.

| | | | |
|---------|---------------------------|---|--|
| Date | 2021-02-16 |  |  |
| Version | 1 | | |
| Outil | Enrouleuse à agrotextiles | Dessiné par : | Matthieu Brisset |

| | |
|---------------|----------------------|
| # Pièce : | Ass.Enrouleuse_bache |
| Description : | |
| Quantité : | 1 |

| No. ARTICLE | NUMERO DE PIECE | DESCRIPTION | QTE |
|-------------|--|--|-----|
| 1 | Ass. T - Triangle | Ass. Triangle d'attache femelle | 1 |
| 2 | Ass. C - Chassis | Ass. C - Chassis | 1 |
| 3 | ASS. M_Moteur - Montant ajustable moteur | ASS. M_Moteur - Montant ajustable moteur | 1 |
| 4 | ASS. M_Libre - Montant ajustable libre | Ass. M_Libre - Montant Libre Ajustable | 1 |
| 5 | 2x4 | Coeur de rouleau bois 2x4 | 4 |
| 6 | Ass. P - Patte | Patte ajustable | 2 |
| 7 | H | Ass. Roue de jauge | 2 |
| 8 | Wheelbarrow Arm | Manche brouette 1 1/2" x 1 1/2" x 24" Lg | 2 |
| 9 | Ass. R - Rouleau tendeur | Ass. R - Rouleau tendeur | 1 |
| 10 | Ass. G - Grattoir | Ass. G - Grattoir | 1 |
| 11 | Ass. BC | Boitier commande | 1 |
| 12 | Ass. B - Batterie et controleur | Ass. batterie et support | 1 |
| 13 | Ass. AT - Attelage remorque | Ass. AT - Attelage remorque | 1 |
| 14 | cable_stop_xy2cjs15 | Interrupteur d'arrêt d'urgence à cable | 1 |

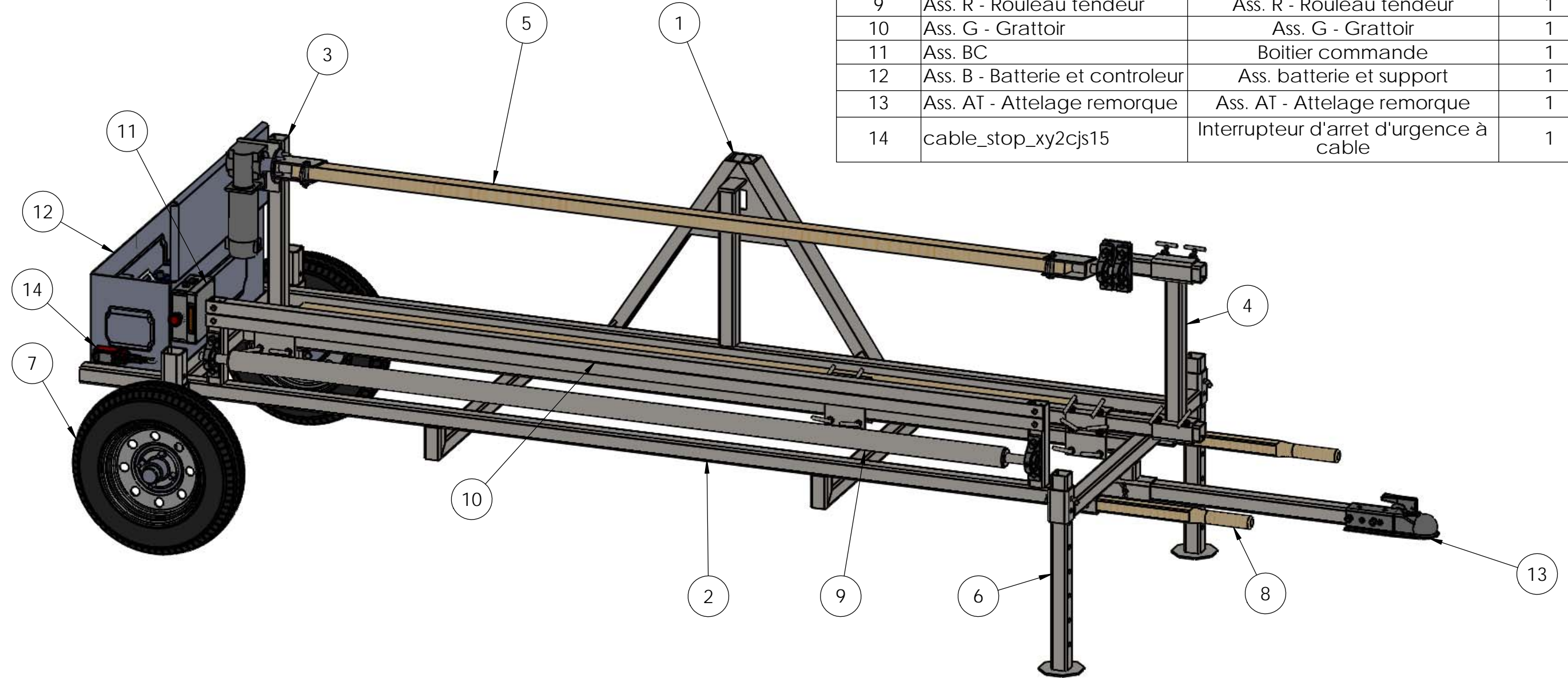

| | | | | | |
|---------|--------------------------|---|--|---------------|----------------------|
| Date | 2021-02-16 |  |  | # Pièce : | Ass.Enrouleuse_bache |
| Version | 1 | | | Description : | |
| Outil | Enrouleuse à agrotexiles | Dessiné par : | Matthieu Brisset | Quantité : | 1 |

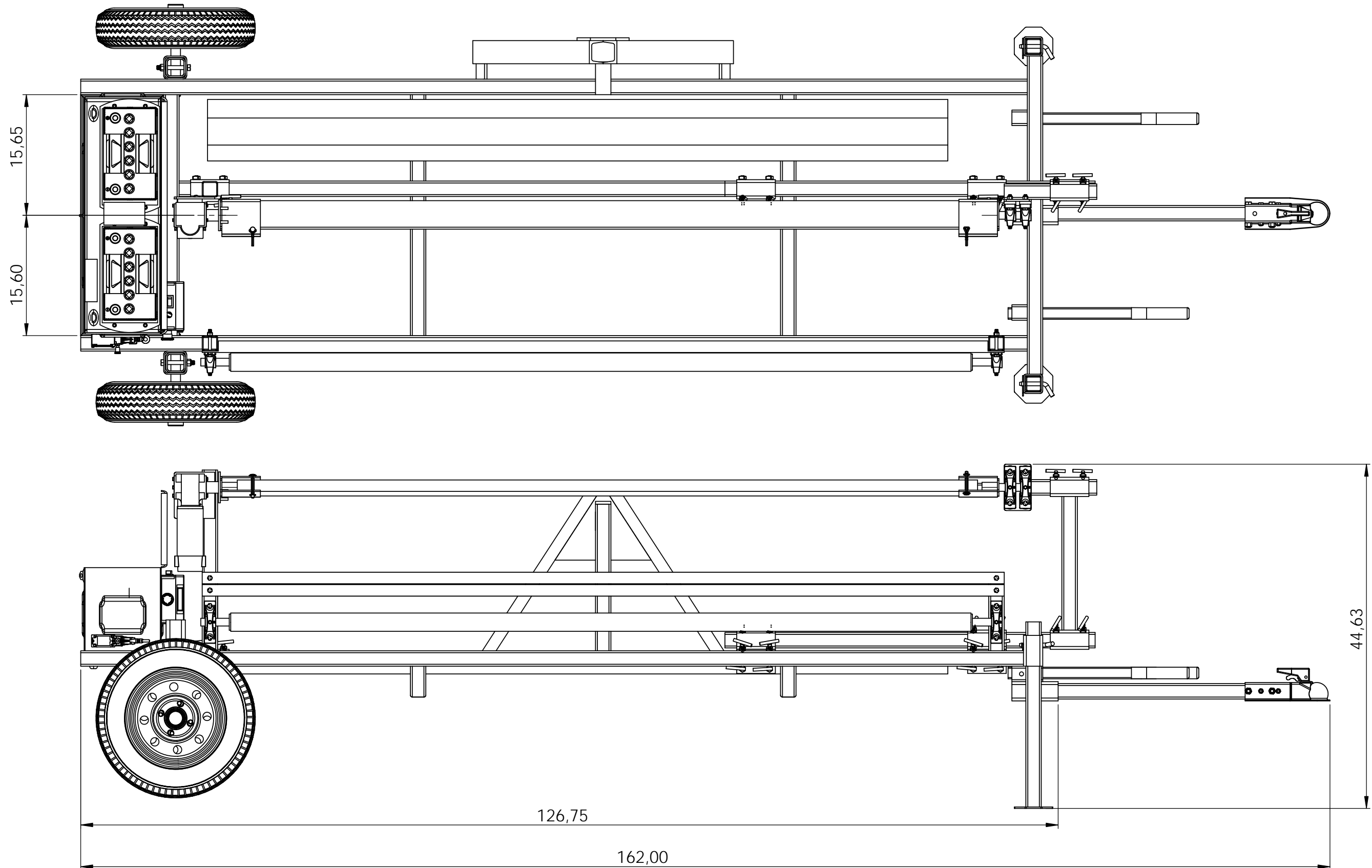

| | | | | | |
|---------|--------------------------|---|--|---------------|----------------------|
| Date | 2021-02-16 |  |  | # Pièce : | Ass.Enrouleuse_bache |
| Version | 1 | | | Description : | |
| Outil | Enrouleuse à agrotexiles | Dessiné par : | Matthieu Brisset | Quantité : | 1 |

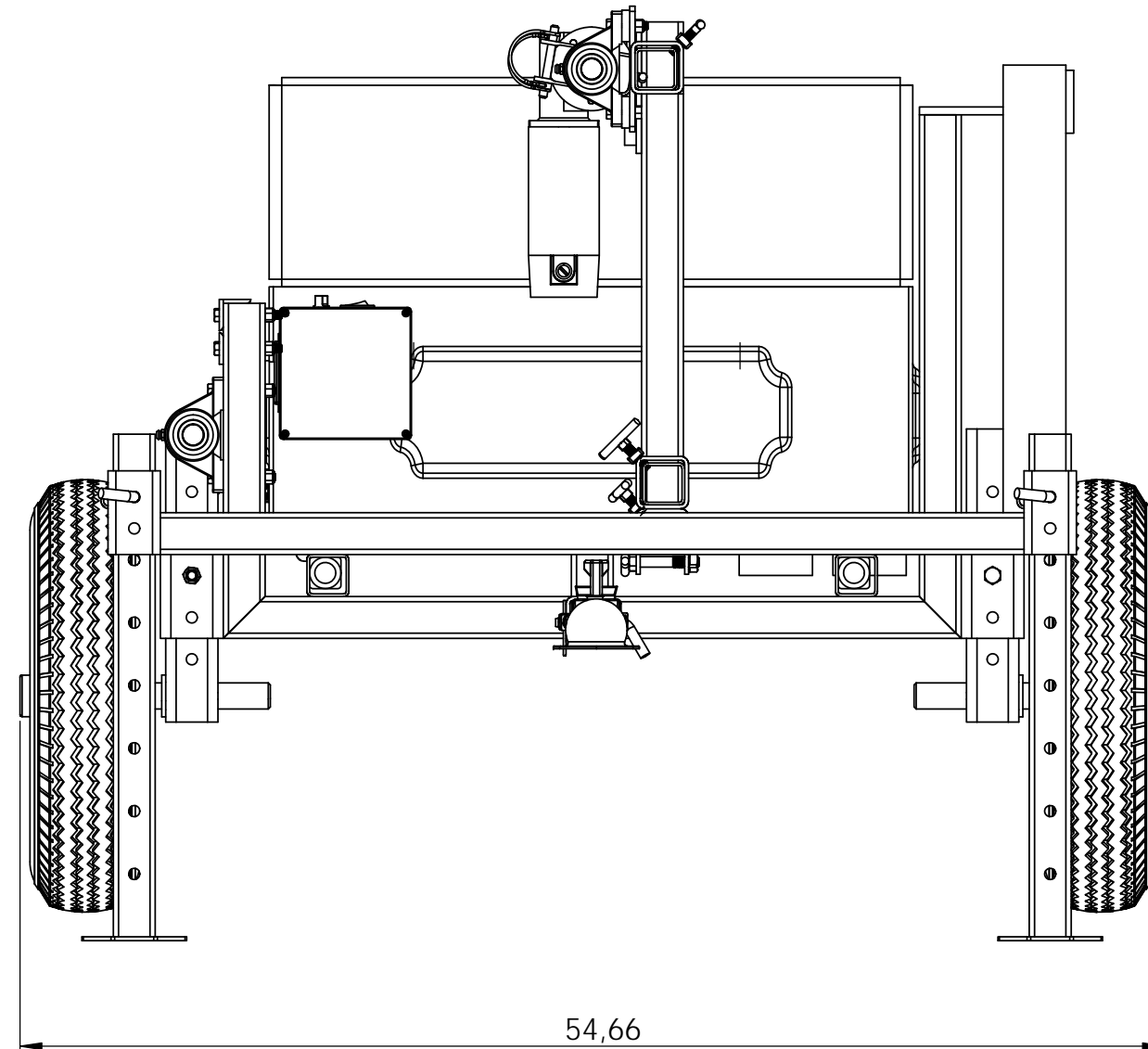

Liste de coupe pour une machine - Enrouleuse à bache 2021

| N° | Matériel | VÉRIFIER les dessins | | Coupe à Angle | Requis |
|------|-----------------------------------|----------------------|---------------|---------------|--------|
| | | Longueur (po) | Longueur (mm) | | |
| G1 | Fer angle 1 1/2" x 1 1/2" x 3/16" | 104,00 | 2642 | | 2 |
| B1-b | Fer angle 1 1/2" x 1 1/2" x 3/16" | 10,75 | 273 | ANGLE | 2 |
| B1-a | Fer angle 1 1/2" x 1 1/2" x 3/16" | 31,25 | 794 | ANGLE | 2 |
| T4 | Fer plat 1/8" x 1 1/2" | 24,00 | 610 | | 2 |
| T6 | Fer plat 3/8" x 2" | 4,00 | 102 | | 1 |
| T5 | Fer plat 3/8" x 2" | 2,00 | 51 | | 2 |
| T1 | Profilé en C 3X5 | 28,75 | 730 | ANGLE | 2 |
| X1 | Tige Dia 3/8" | 2,50 | 64 | | 20 |
| R2 | Tige Dia. 1po laminé à froid | 4,00 | 102 | | 2 |
| D4 | Tige Dia. 1po laminé à froid | 4,50 | 114 | | 1 |
| P1 | Tube Carré 2" x .125 | 24,00 | 610 | | 2 |
| M7 | Tube Carré 2" x .125 | 48,00 | 1219 | | 1 |
| M5 | Tube Carré 2" x .125 | 12,00 | 305 | | 1 |
| M3 | Tube Carré 2" x .125 | 17,30 | 439 | | 1 |
| M2 | Tube Carré 2" x .125 | 23,25 | 591 | | 1 |
| C7 | Tube Carré 2" x .125 | 2,00 | 51 | | 1 |
| C6b | Tube Carré 2" x .125 | 4,00 | 102 | ANGLE | 4 |
| C6a | Tube Carré 2" x .125 | 35,25 | 895 | ANGLE | 2 |
| C5 | Tube Carré 2" x .125 | 31,25 | 794 | | 1 |
| C4 | Tube Carré 2" x .125 | 41,25 | 1048 | | 1 |
| C3 | Tube Carré 2" x .125 | 20,00 | 508 | | 1 |
| C2 | Tube Carré 2" x .125 | 122,75 | 3118 | | 2 |
| C11 | Tube Carré 2" x .125 | 4,00 | 102 | | 2 |
| C10 | Tube Carré 2" x .125 | 10,00 | 254 | | 2 |
| C1 | Tube Carré 2" x .125 | 110,00 | 2794 | | 1 |
| AT1 | Tube Carré 2" x .125 | 36,00 | 914 | | 1 |
| M4 | Tube carré 2.5" x 3/16" | 5,00 | 127 | | 4 |
| H1 | Tube carré 2.5" x 3/16" | 30,00 | 762 | | 2 |
| C8 | Tube carré 2.5" x 3/16" | 4,00 | 102 | | 2 |
| C13 | Tube carré 2.5" x 3/16" | 6,00 | 152 | | 1 |
| C9 | Tube carré 3" x 3/16" | 6,00 | 152 | | 2 |
| M1 | Tube rectangle 3.5 x 2.5 x .188 | 5,00 | 127 | | 3 |
| D1 | Tube rectangle 5" x 2" x 3/16" | 5,00 | 127 | | 2 |
| D3 | Tuyau 1" SCH 40 | 2,00 | 51 | | 2 |
| R1 | Tuyau 2" SCH 40 | 96,00 | 2438 | | 1 |

| | | | |
|---------|--------------------------|---|--|
| Date | 2021-02-16 |  |  |
| Version | 1 | | |
| Outil | Enrouleuse à agrotexiles | Dessiné par : | Matthieu Brisset |

| | |
|---------------|-------------------|
| # Pièce : | Ass. T - Triangle |
| Description : | |
| Quantité : | 1 |

| No. ARTICLE | NUMERO DE PIECE | DESCRIPTION | QTE |
|-------------|-----------------|----------------------------------|-----|
| 1 | T1 | Profilé en C 3X5 x 28.75" | 2 |
| 2 | T2 | Fer plat 3/8" | 1 |
| 3 | T3 | Tole laser pour triangle femelle | 1 |
| 4 | T4 | Fer plat 1/8" x 1 1/2" x 24" | 2 |
| 5 | T5 | Fer plat 3/8" x 2" x 2" | 2 |
| 6 | T6 | Fer plat 3/8" x 2" x 4" | 1 |

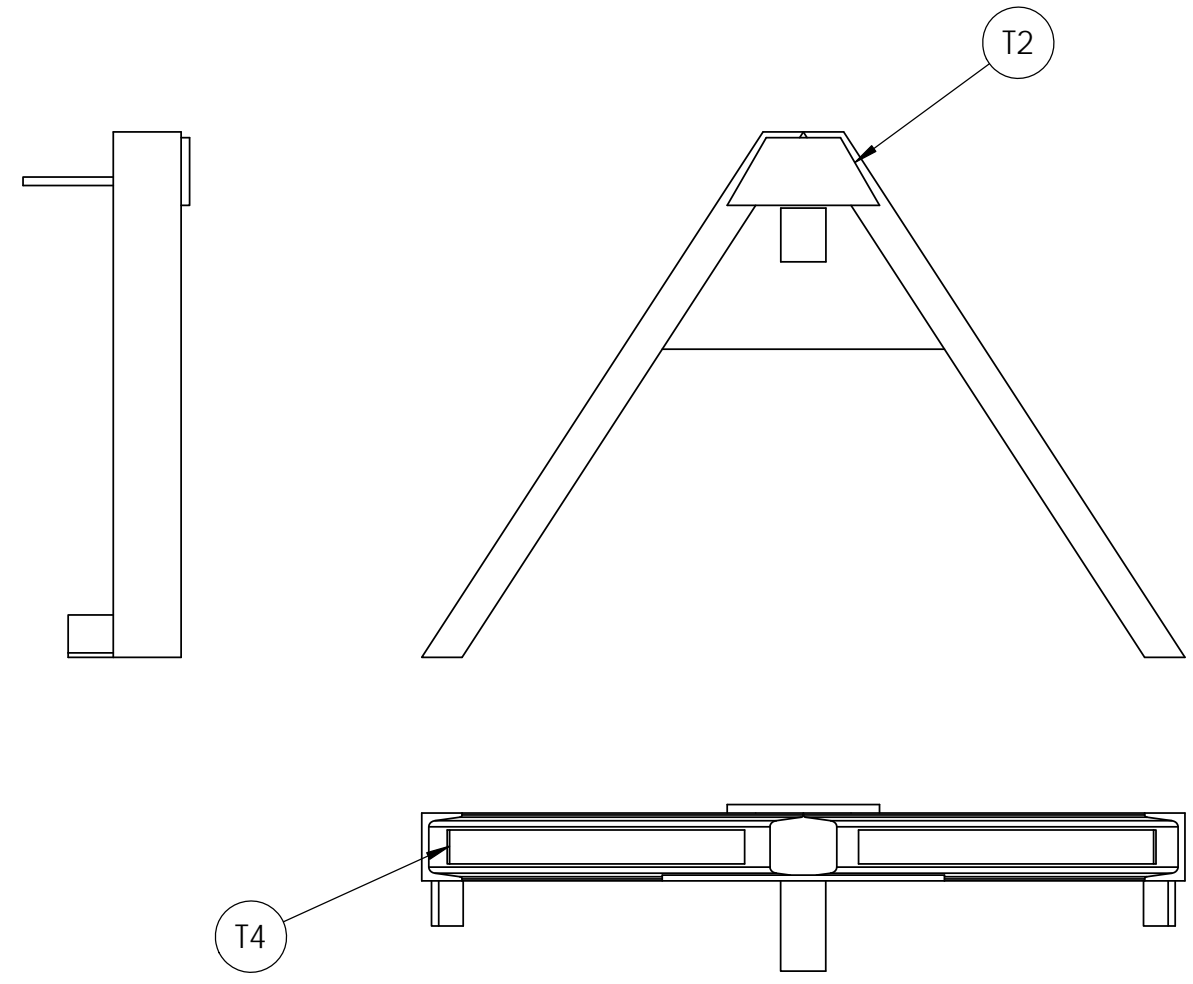
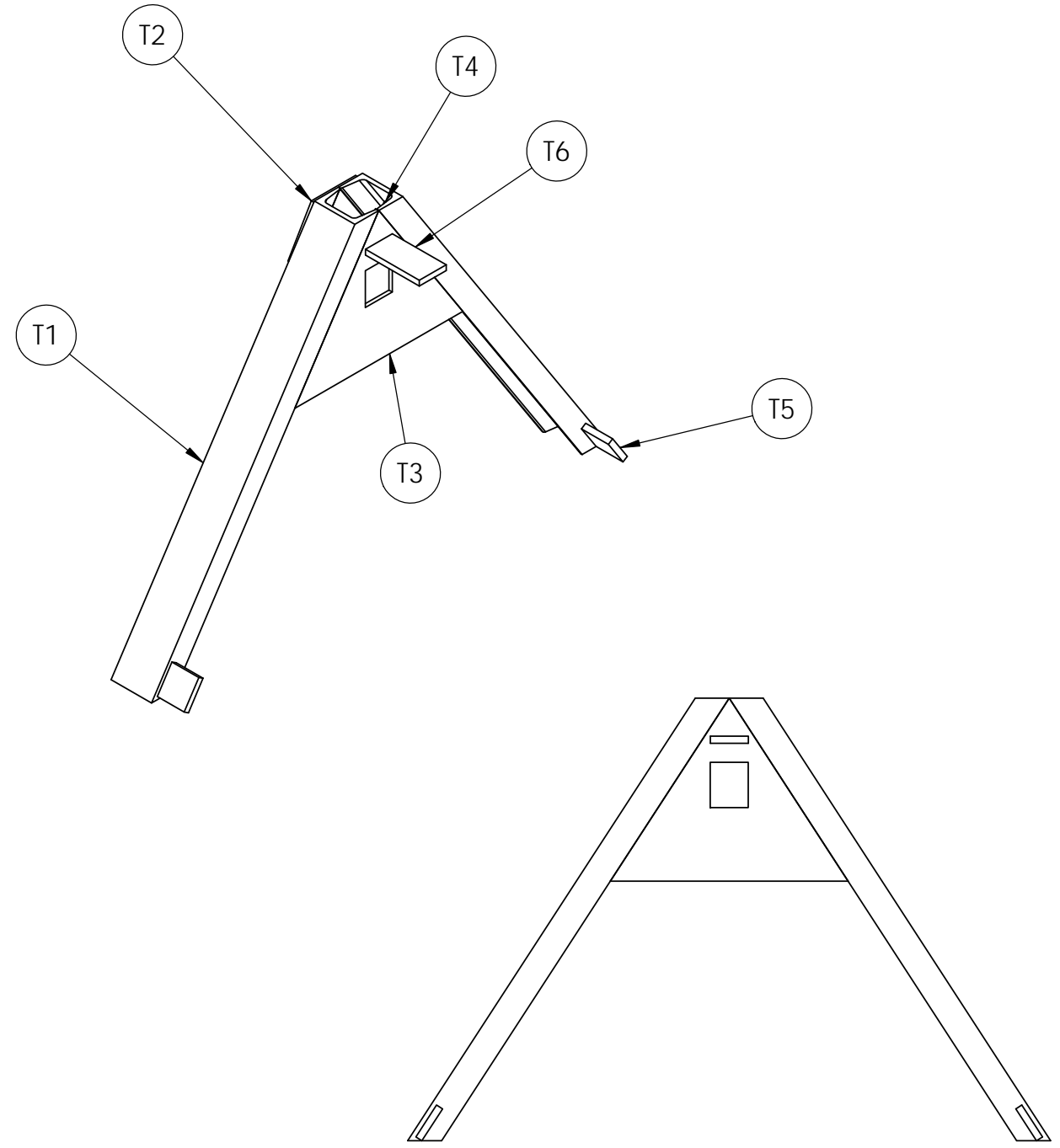

| | | | | | |
|---------|--------------------------|---|--|---------------|---------------------------|
| Date | 2021-02-16 |  |  | # Pièce : | T1 |
| Version | 1 | | | Matériaux : | Profilé en C 3X5 x 28.75" |
| Outil | Enrouleuse à agrotexiles | Dessiné par : | Matthieu Brisset | Dans l'ass. : | T - Triangle d'attelage |
| | | | | Qté requis : | 2 |
| | | | | Note : | |

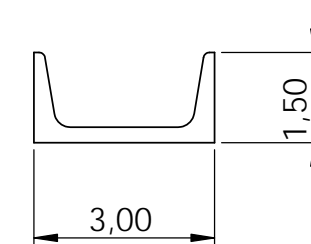
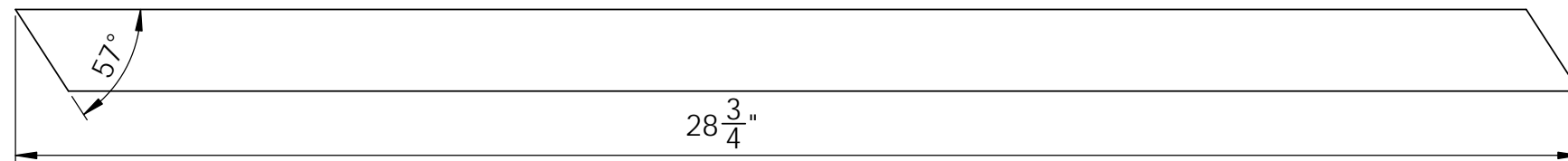

| | | | | | |
|---------|--------------------------|---|--|-----------|----|
| Date | 2021-02-16 |  |  | # Pièce : | T2 |
| Version | 1 | | | | |
| Outil | Enrouleuse à agrotexiles | Dessiné par : | Matthieu Brisset | | |

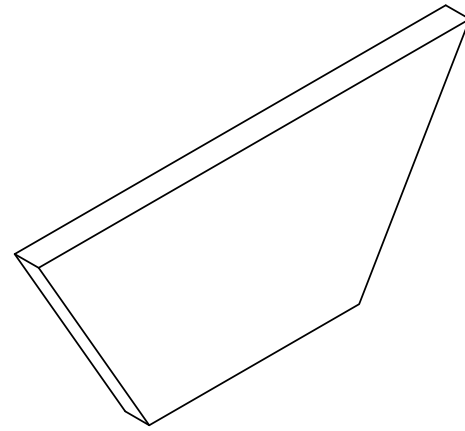

| | |
|---------------|-------------------------|
| Matériaux : | Fer plat 3/8" |
| Dans l'ass. : | T - Triangle d'attelage |
| Qté requis : | 2 |
| Note : | Découpe Laser |

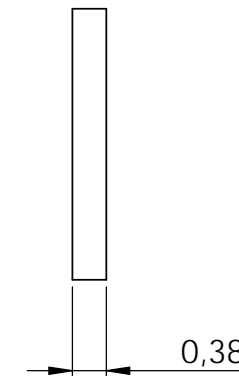
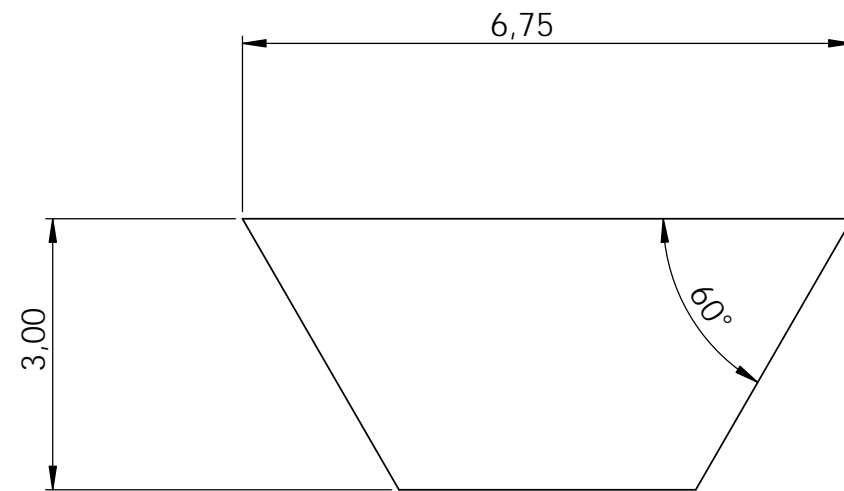

| | | | | | |
|---------|--------------------------|---|--|---------------|-------------------------|
| Date | 2021-02-16 |  |  | # Pièce : | T3 |
| Version | 1 | | | Matériaux : | Fer plat 1/4" |
| Outil | Enrouleuse à agrotexiles | Dessiné par : | Matthieu Brisset | Dans l'ass. : | T - Triangle d'attelage |
| | | | | Qté requis : | 2 |
| | | | | Note : | Découpe Laser |

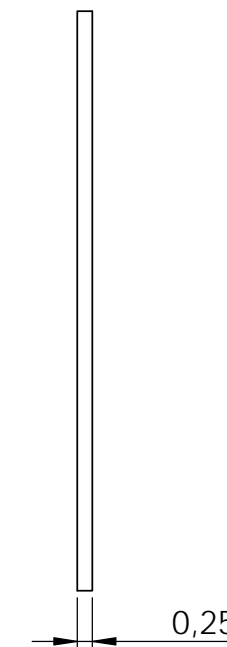
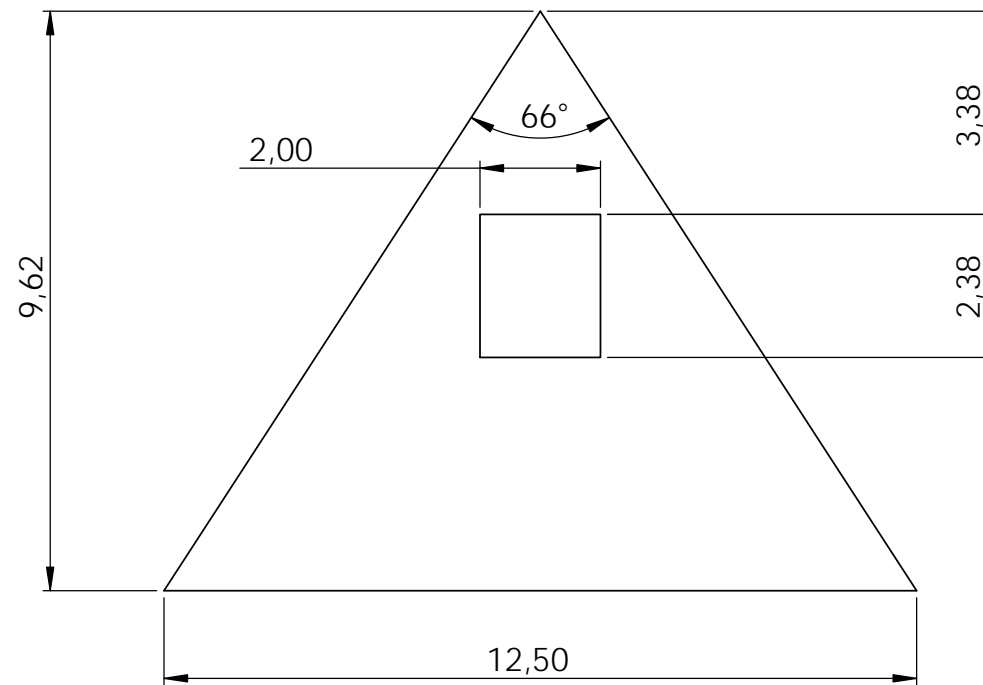
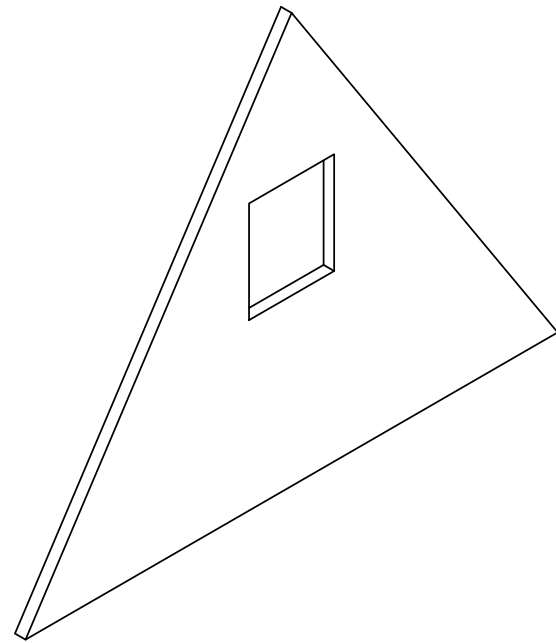

| | | | |
|---------|--------------------------|---|--|
| Date | 2021-02-16 |  |  |
| Version | 1 | | |
| Outil | Enrouleuse à agrotexiles | Dessiné par : | Matthieu Brisset |

| | |
|---------------|------------------|
| # Pièce : | Ass. C - Chassis |
| Description : | |
| Quantité : | 1 |

| No. ARTICLE | NUMERO DE PIECE | DESCRIPTION | QTE |
|-------------|-----------------|---------------------------------|-----|
| 1 | C1 | Tube Carré 2" x .125 x 110" | 1 |
| 2 | C2 | Tube Carré 2" x .125 x 122.75" | 2 |
| 3 | C3 | Tube Carré 2" x .125 x 20" | 1 |
| 4 | C4 | Tube Carré 2" x .125 x 41.25" | 1 |
| 5 | C5 | Tube Carré 2" x .125 x 31.25" | 1 |
| 6 | C7 | Tube Carré 2" x .125 x 2" | 1 |
| 7 | C8 | Tube carré 2.5" x 3/16" x 4" | 2 |
| 8 | C9 | Tube carré 3" x 3/16" x 6" Long | 2 |
| 9 | C10 | Tube Carré 2" x .125 x 10" | 2 |
| 10 | C11 | Tube Carré 2" x .125 x 4" | 2 |
| 11 | C12 | Acier 3/16 | 2 |
| 12 | C13 | Tube carré 2.5" x 3/16" x 6" | 1 |
| 13 | C6a | Tube Carré 2" x .125 x 35.25" | 2 |
| 14 | C6b | Tube Carré 2" x .125 x 4" | 4 |

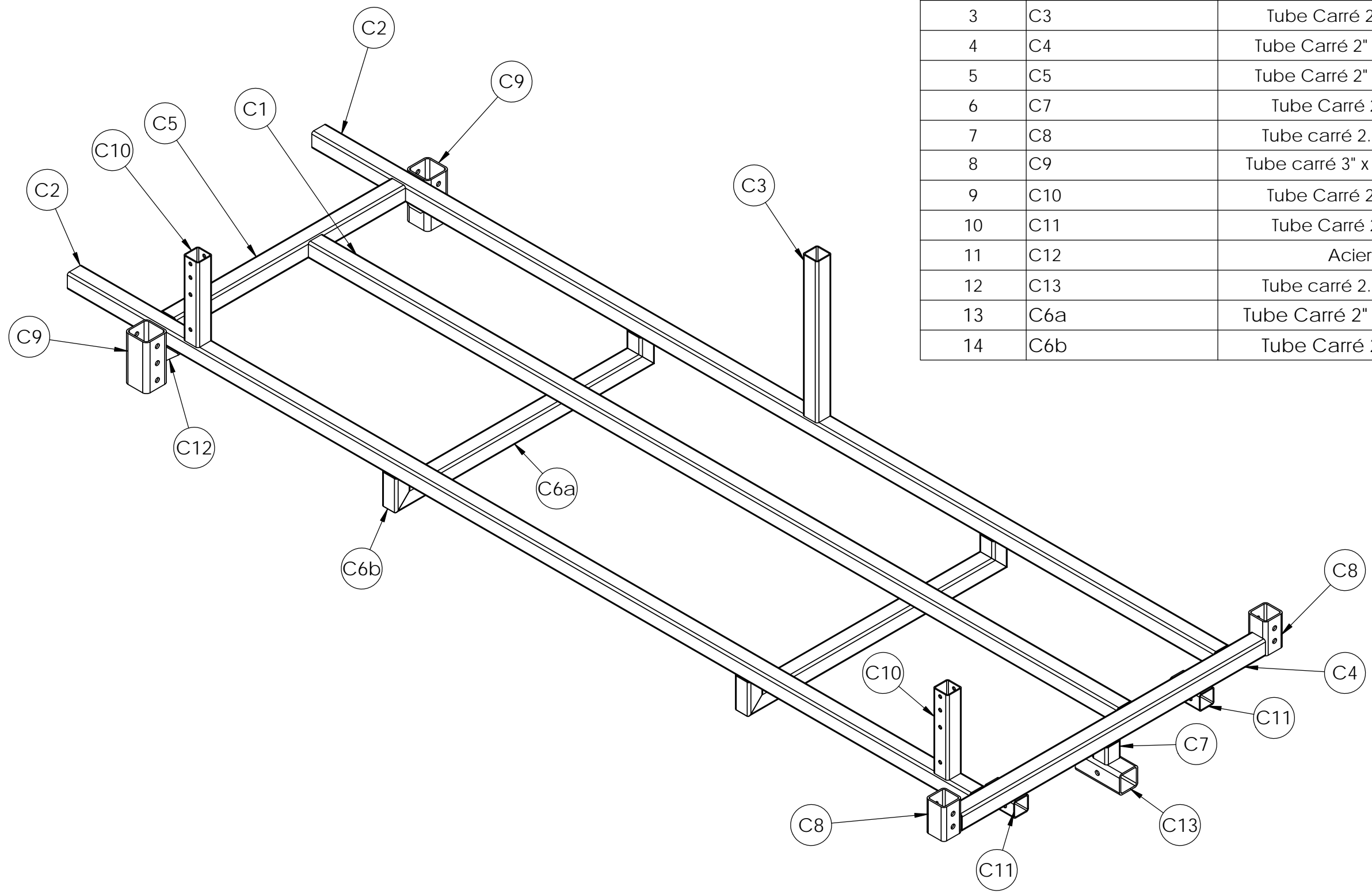

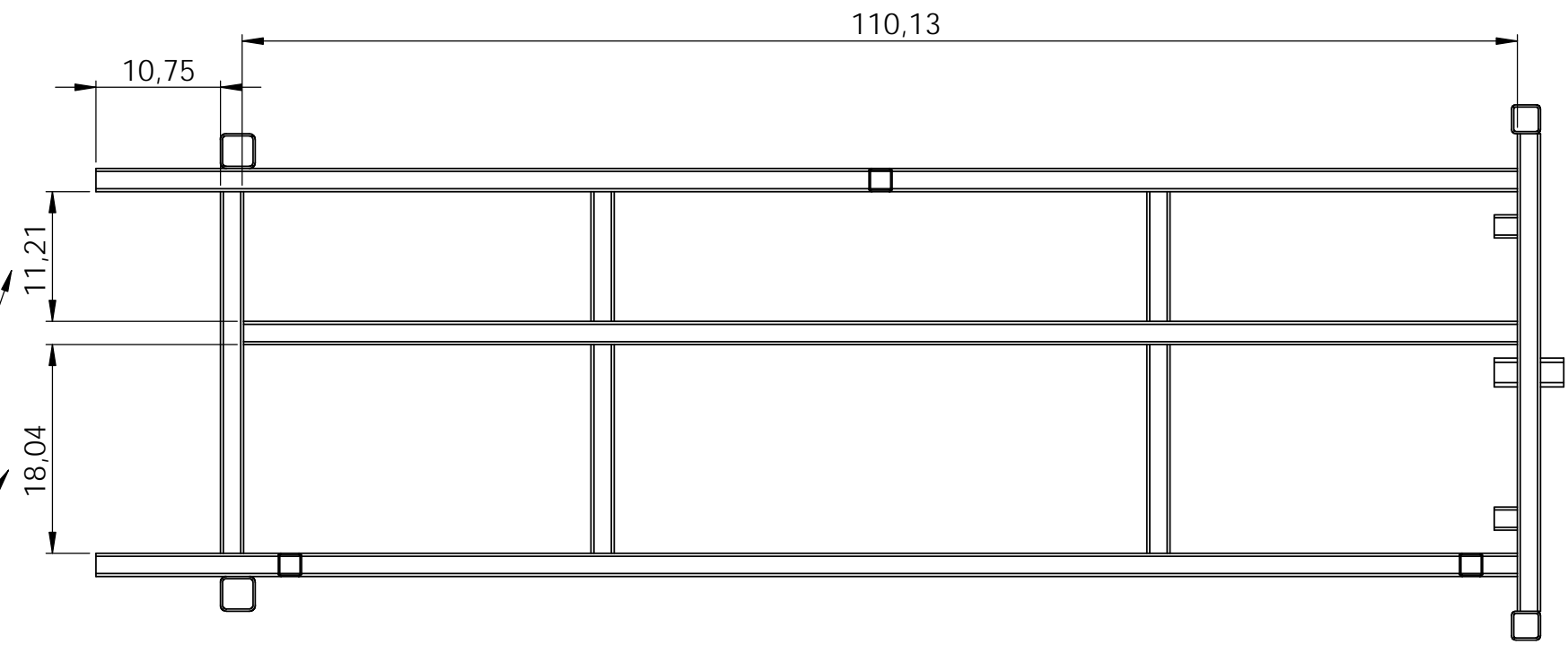

| | | | | | |
|---------|--------------------------|---|--|---------------|------------------|
| Date | 2021-02-16 |  |  | # Pièce : | Ass. C - Chassis |
| Version | 1 | | | Description : | |
| Outil | Enrouleuse à agrotexiles | Dessiné par : | Matthieu Brisset | Quantité : | 1 |

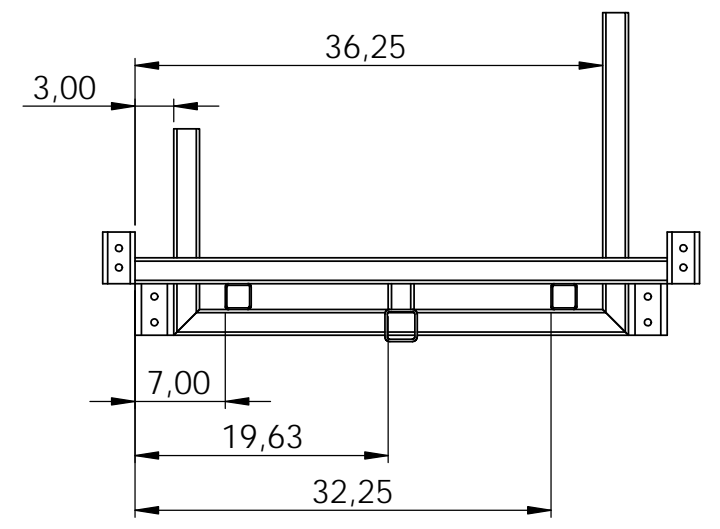
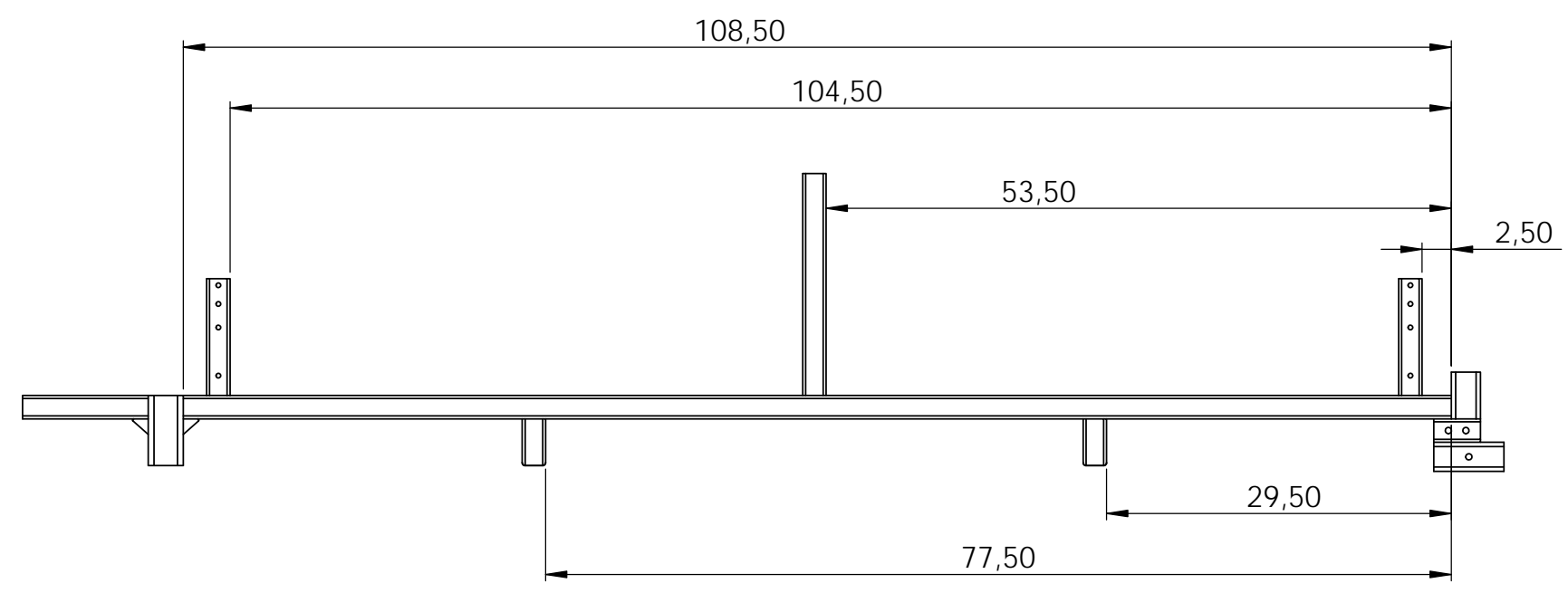

Inverser les mesures pour moteur électrique symétrique



| | | | | | |
|---------|--------------------------|---|--|---------------|------------------------------|
| Date | 2021-02-16 |  |  | # Pièce : | C8 |
| Version | 1 | | | Matériaux : | Tube carré 2.5" x 3/16" x 4" |
| Outil | Enrouleuse à agrotexiles | Dessiné par : | Matthieu Brisset | Dans l'ass. : | A - Chassis |
| | | | | Qté requis : | 2 |
| | | | | Note : | |

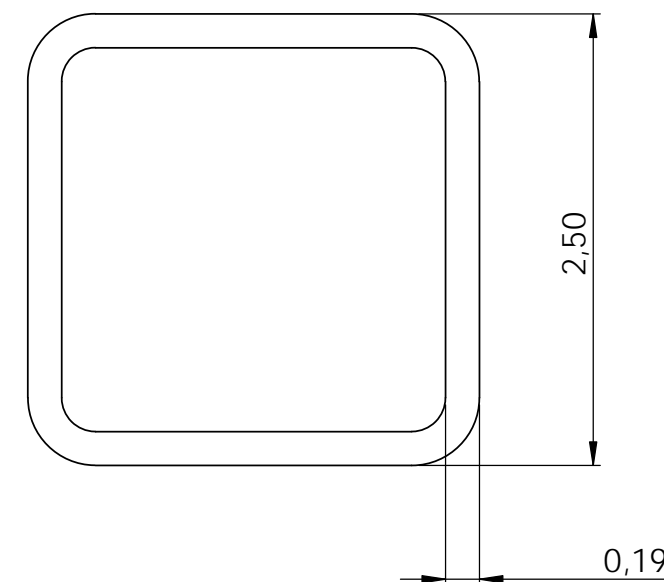
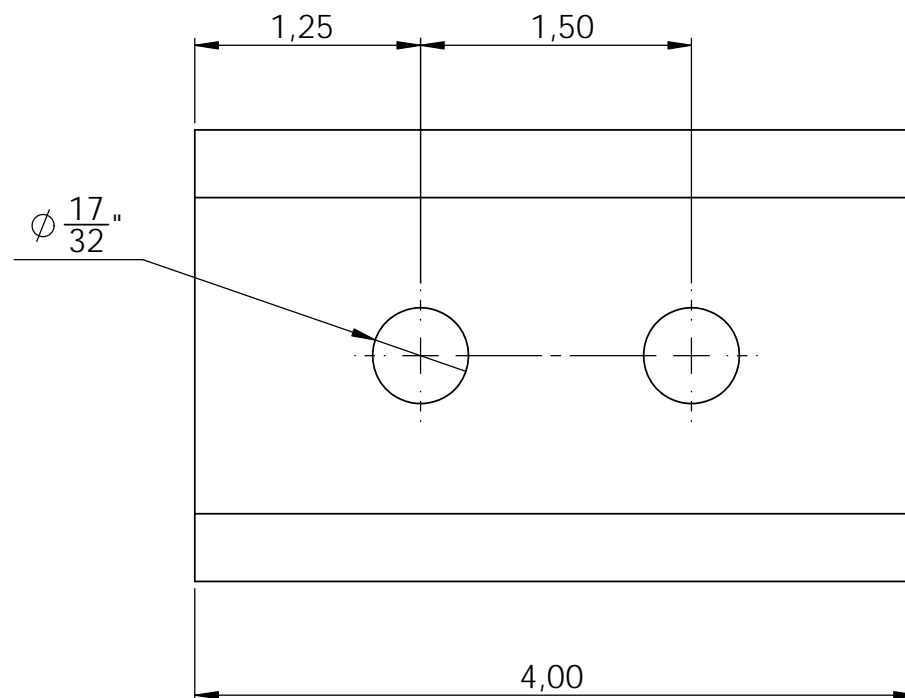
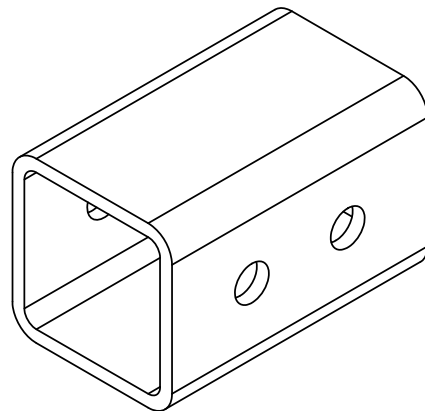

| | | | | | |
|---------|--------------------------|---|--|-----------|----|
| Date | 2021-02-16 |  |  | # Pièce : | C9 |
| Version | 1 | | | | |
| Outil | Enrouleuse à agrotexiles | Dessiné par : | Matthieu Brisset | | |

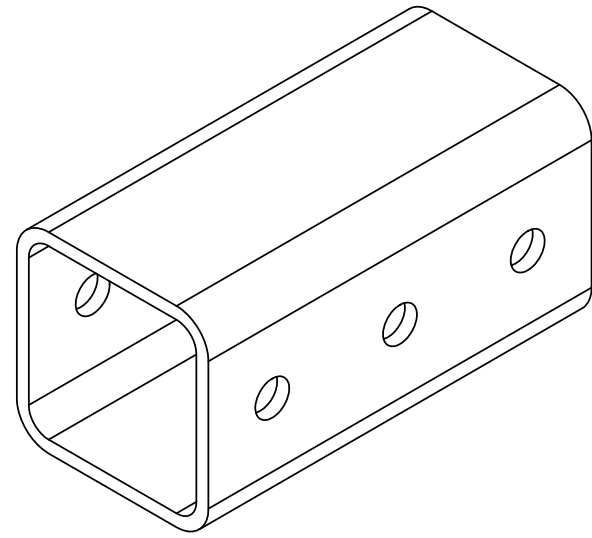

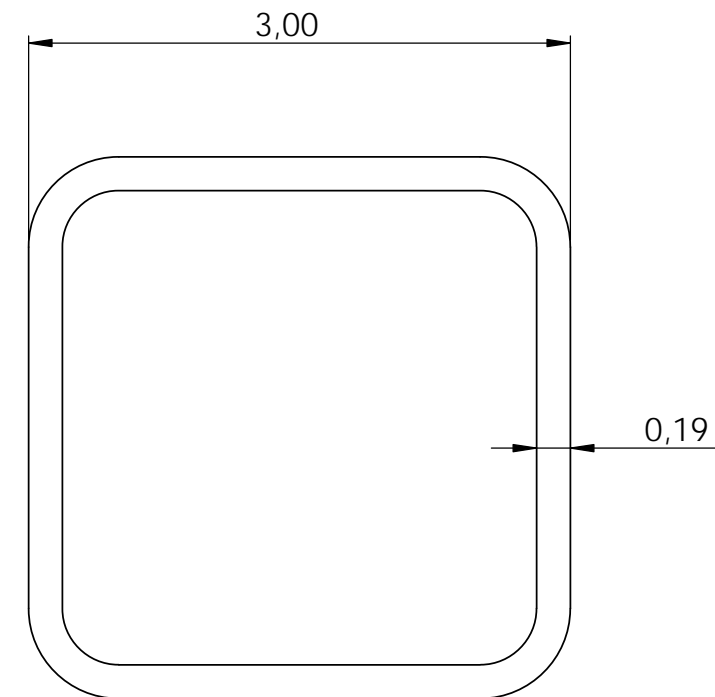
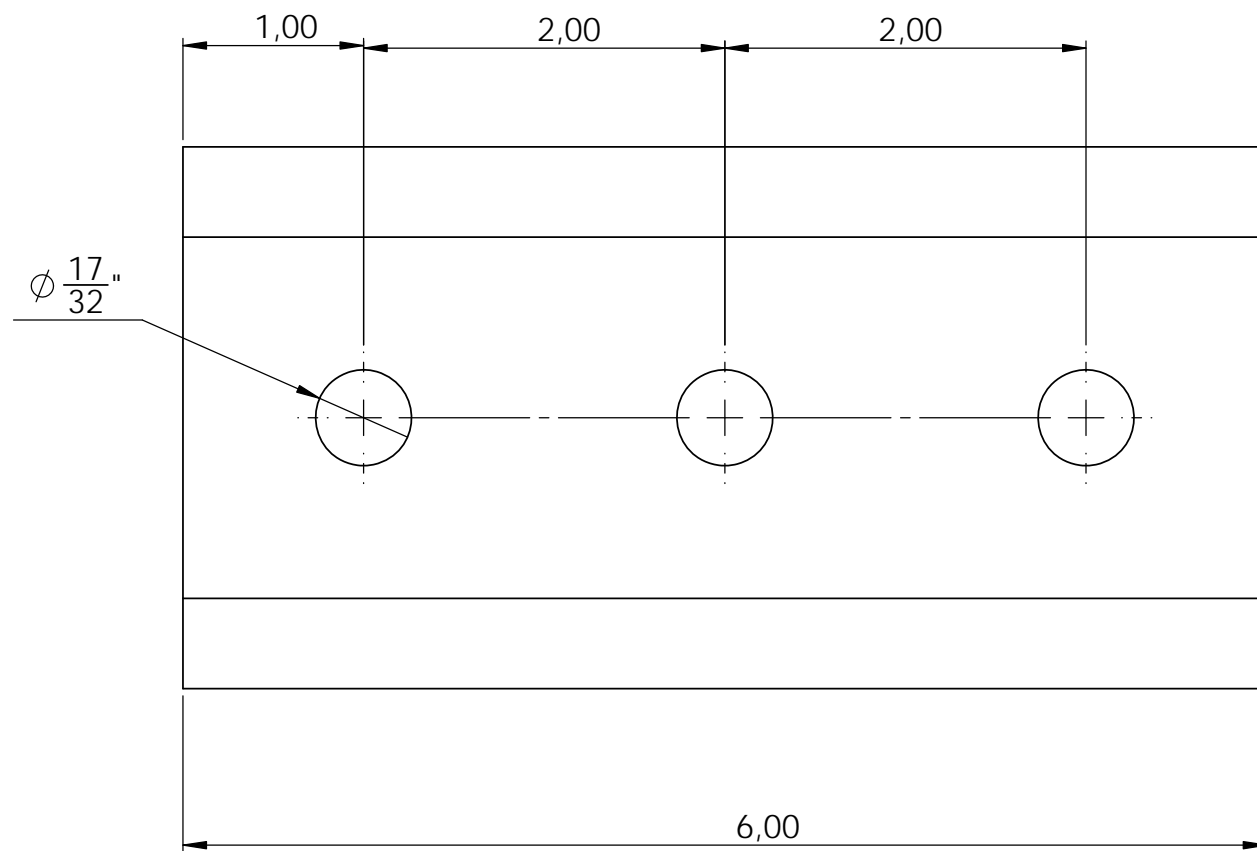

| | |
|---------------|---------------------------------|
| Matériaux : | Tube carré 3" x 3/16" x 6" Long |
| Dans l'ass. : | A - Chassis |
| Qté requis : | 2 |
| Note : | |



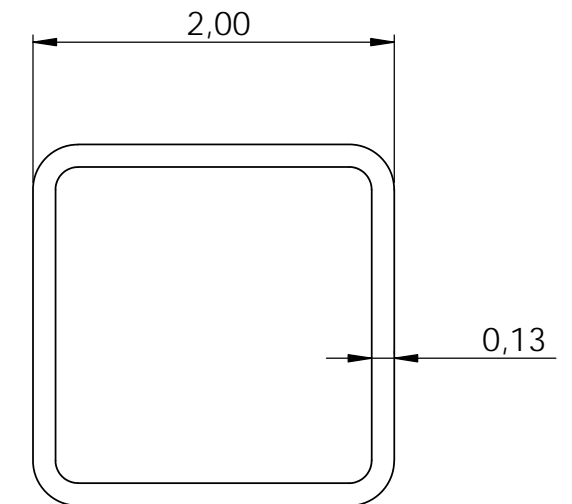
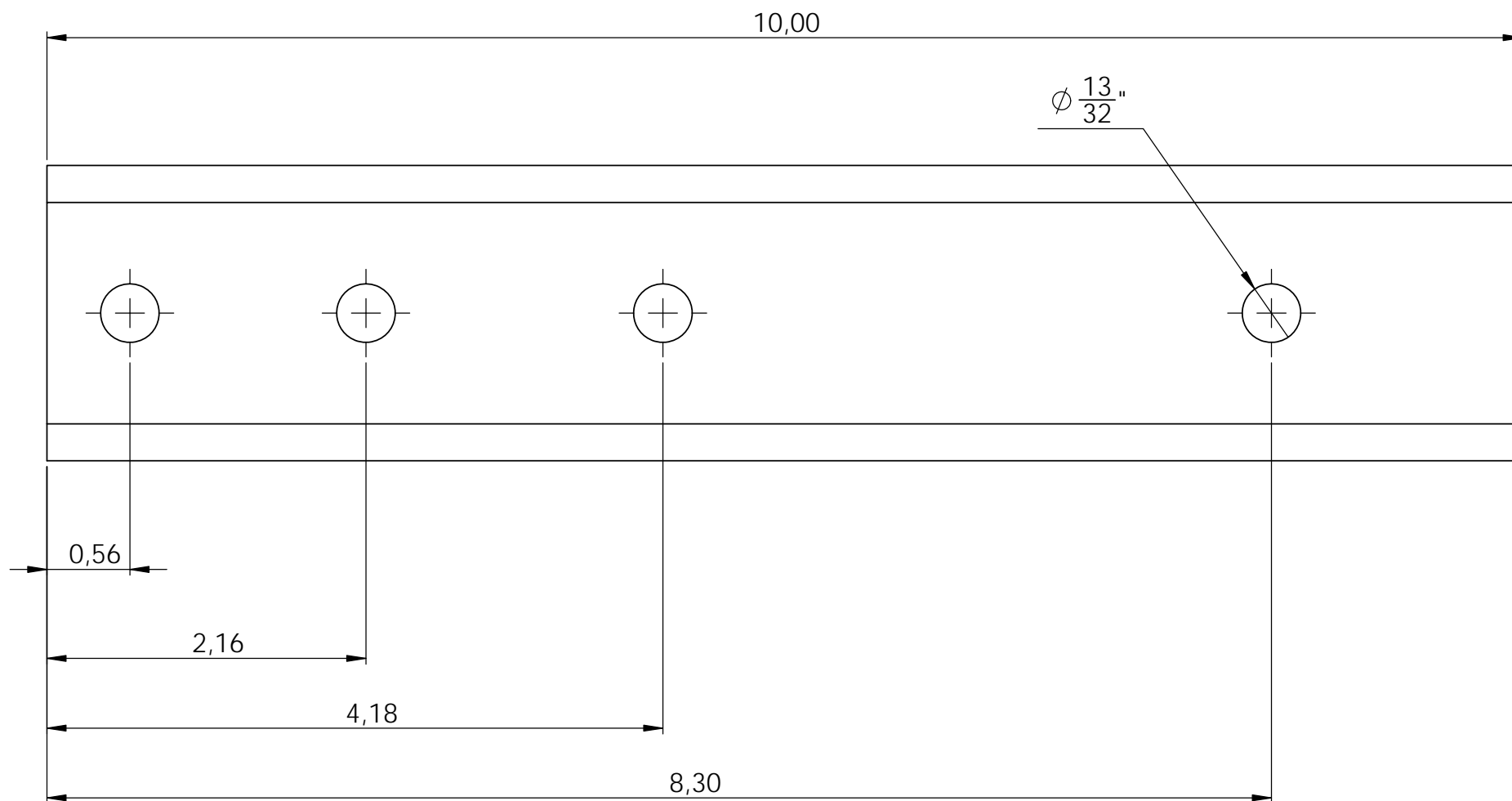
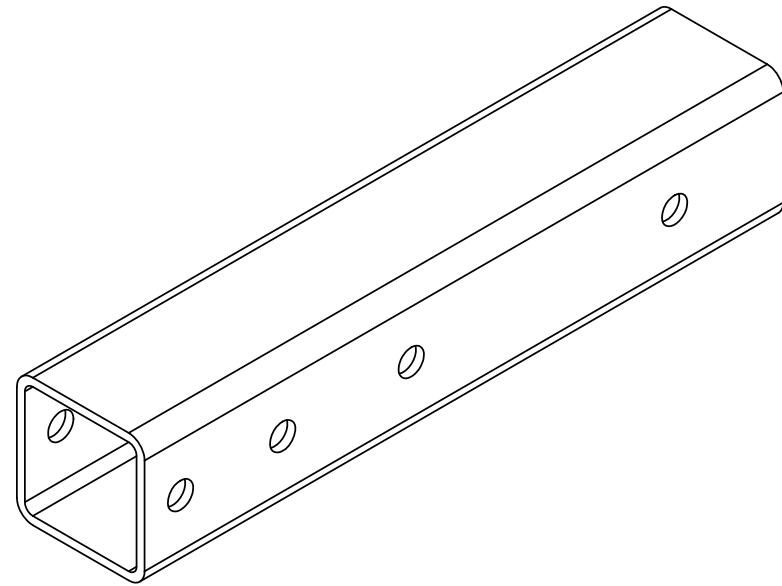

| | | | | | |
|---------|--------------------------|---|--|---------------|----------------------------|
| Date | 2021-02-16 |  |  | # Pièce : | C10 |
| Version | 1 | | | Matériaux : | Tube Carré 2" x .125 x 10" |
| Outil | Enrouleuse à agrotexiles | Dessiné par : | Matthieu Brisset | Dans l'ass. : | A - Chassis |
| | | | | Qté requis : | 2 |
| | | | | Note : | |



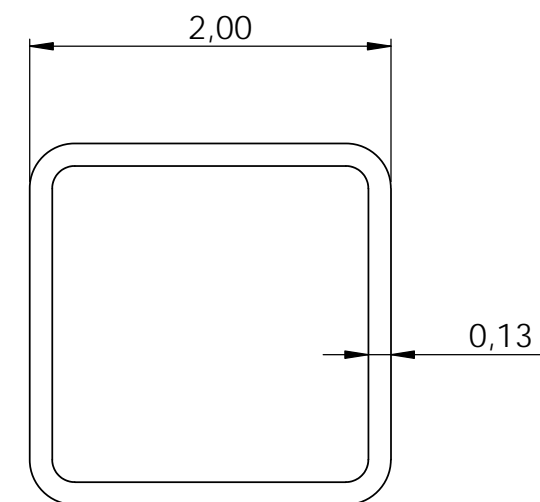
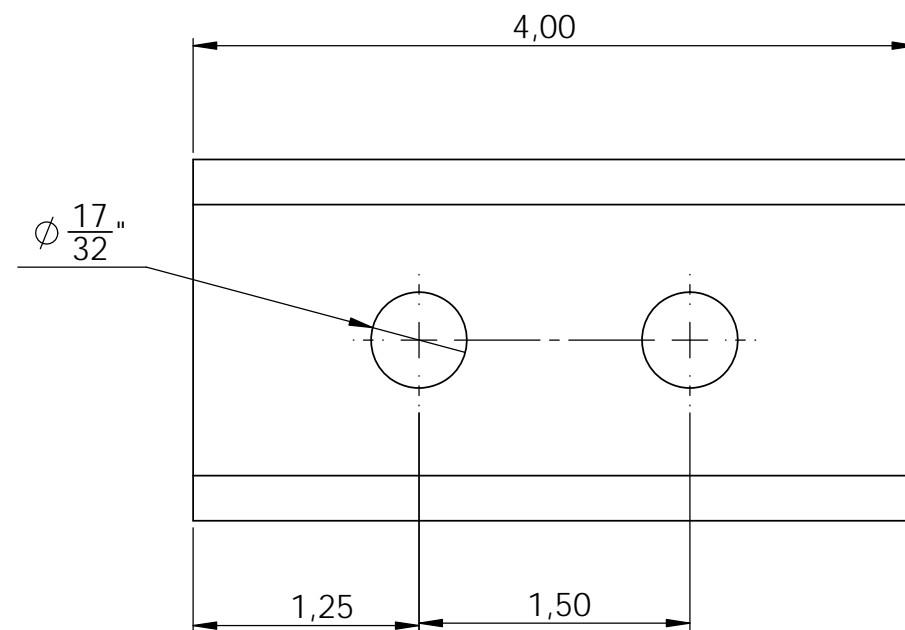
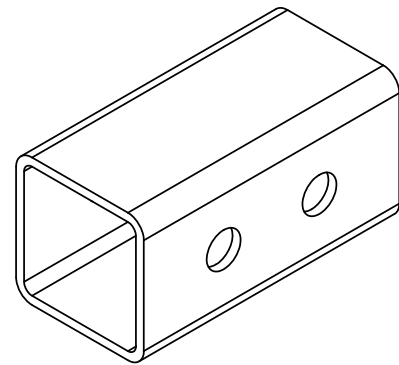

| | | | | | |
|---------|--------------------------|---|--|---------------|---------------------------|
| Date | 2021-02-16 |  |  | # Pièce : | C11 |
| Version | 1 | | | Matériaux : | Tube Carré 2" x .125 x 4" |
| Outil | Enrouleuse à agrotexiles | Dessiné par : | Matthieu Brisset | Dans l'ass. : | A - Chassis |
| | | | | Qté requis : | 2 |
| | | | | Note : | |

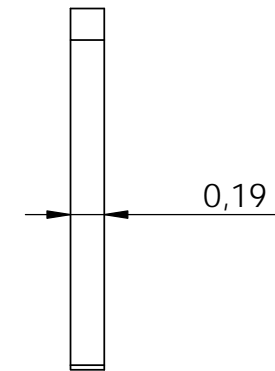
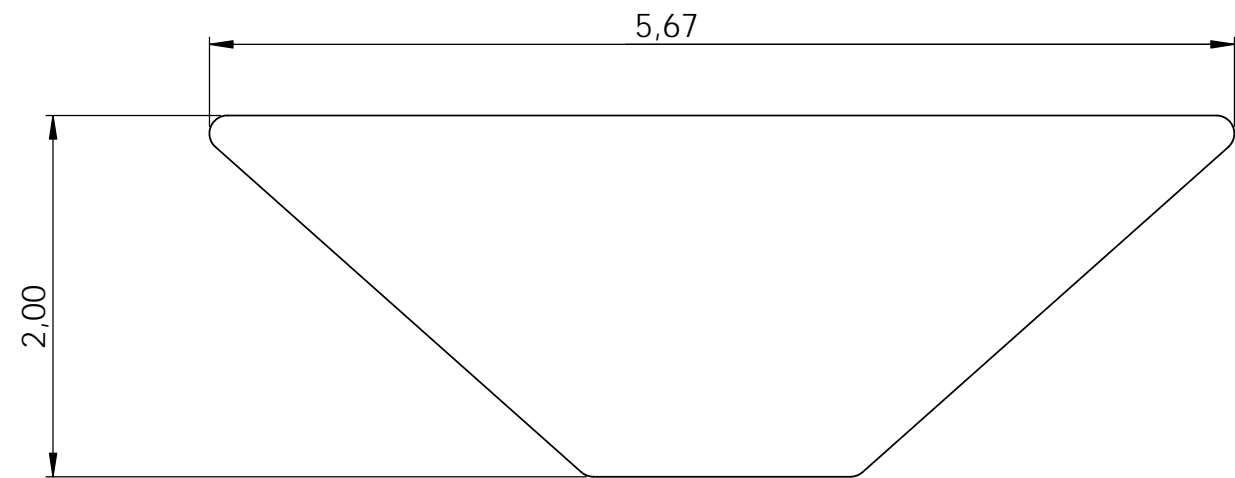
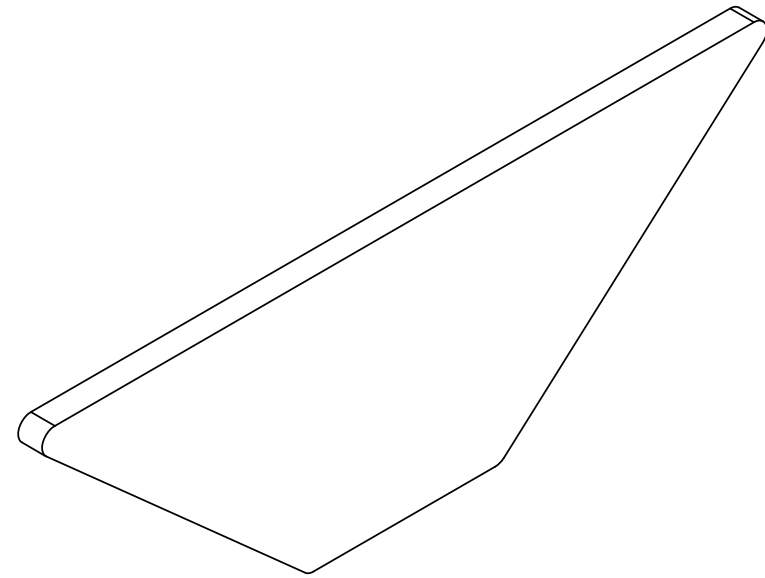

| | | | | | |
|---------|--------------------------|---|--|-----------|-----|
| Date | 2021-02-16 |  |  | # Pièce : | C12 |
| Version | 1 | | | | |
| Outil | Enrouleuse à agrotexiles | Dessiné par : | Matthieu Brisset | | |

| | |
|---------------|---------------|
| Matériaux : | Acier 3/16 |
| Dans l'ass. : | A - Chassis |
| Qté requis : | 2 |
| Note : | Découpe Laser |



| | | | | | |
|---------|--------------------------|---|--|---------------|------------------------------|
| Date | 2021-02-16 |  |  | # Pièce : | C13 |
| Version | 1 | | | Matériaux : | Tube carré 2.5" x 3/16" x 6" |
| Outil | Enrouleuse à agrotexiles | Dessiné par : | Matthieu Brisset | Dans l'ass. : | A - Chassis |
| | | | | Qté requis : | 1 |
| | | | | Note : | |

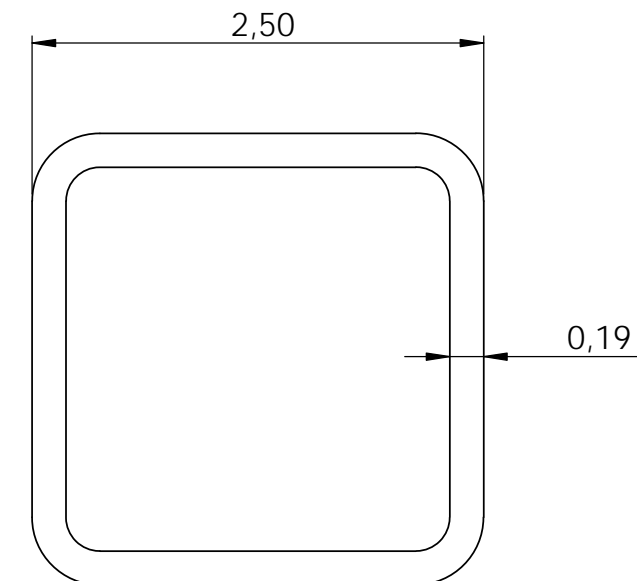
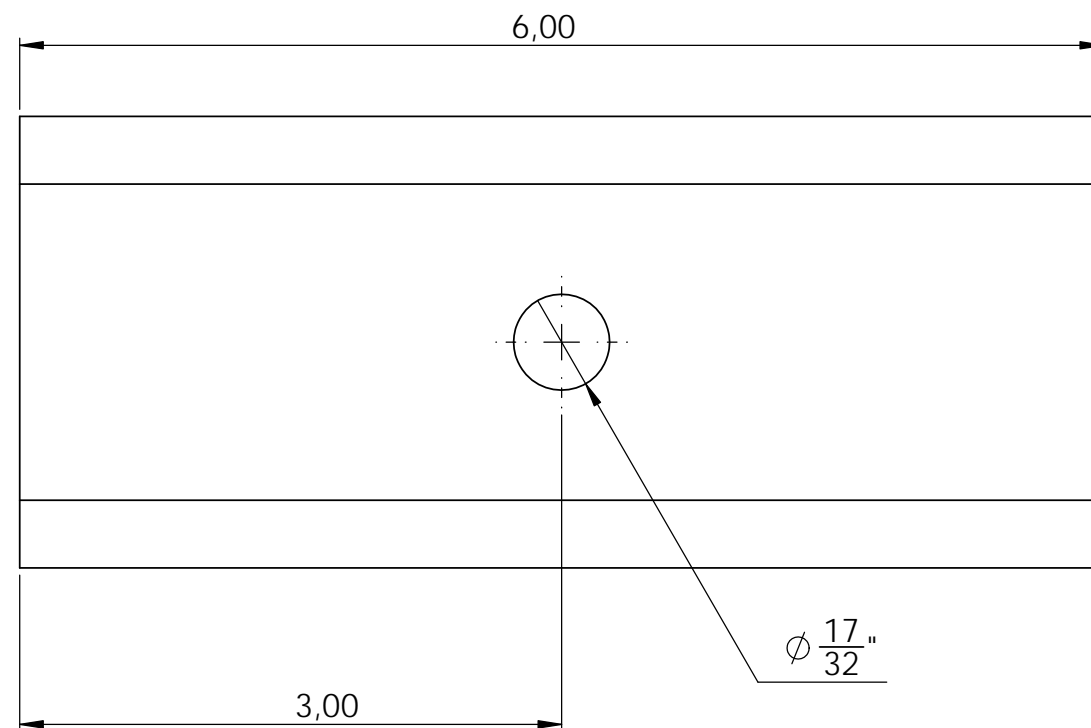
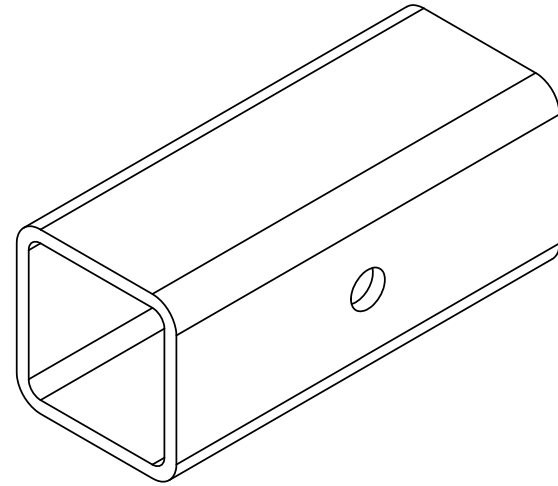

| | | | |
|---------|--------------------------|---|--|
| Date | 2021-02-16 |  |  |
| Version | 1 | | |
| Outil | Enrouleuse à agrotexiles | Dessiné par : | Matthieu Brisset |

| | |
|---------------|--|
| # Pièce : | ASS. M_Moteur - Montant ajustable moteur |
| Description : | |
| Quantité : | 1 |

| No. ARTICLE | NUMERO DE PIECE | DESCRIPTION | QTE |
|-------------|-----------------------|---|-----|
| 1 | M1 | Tube rectangle 3.5 x 2.5 x .188 x 5" | 1 |
| 2 | M2 | Tube Carré 2" x .125 x 23.25" | 1 |
| 3 | M8 | Acier 1/4" | 1 |
| 4 | X1 | Tige Dia 3/8" x 2..5" Lg. | 4 |
| 5 | 91236A724 | Hex Bolt 1/2-13 UNC x 3' LG | 2 |
| 6 | 92308A628 | Vis Serrage Tête carré 7/16-14 UNC x 1.5" | 2 |
| 7 | 93975A350 | Weld nut carré 7/16"-14 | 2 |
| 8 | 93975A400 | Weld nut carré 1/2"-13 UNC | 2 |
| 9 | 59825K55 | Moteur électrique et réducteur | 1 |
| 10 | Ass. D Moteur | Braket entrainement 2x4 | 1 |
| 11 | Flange coupler moteur | | 1 |

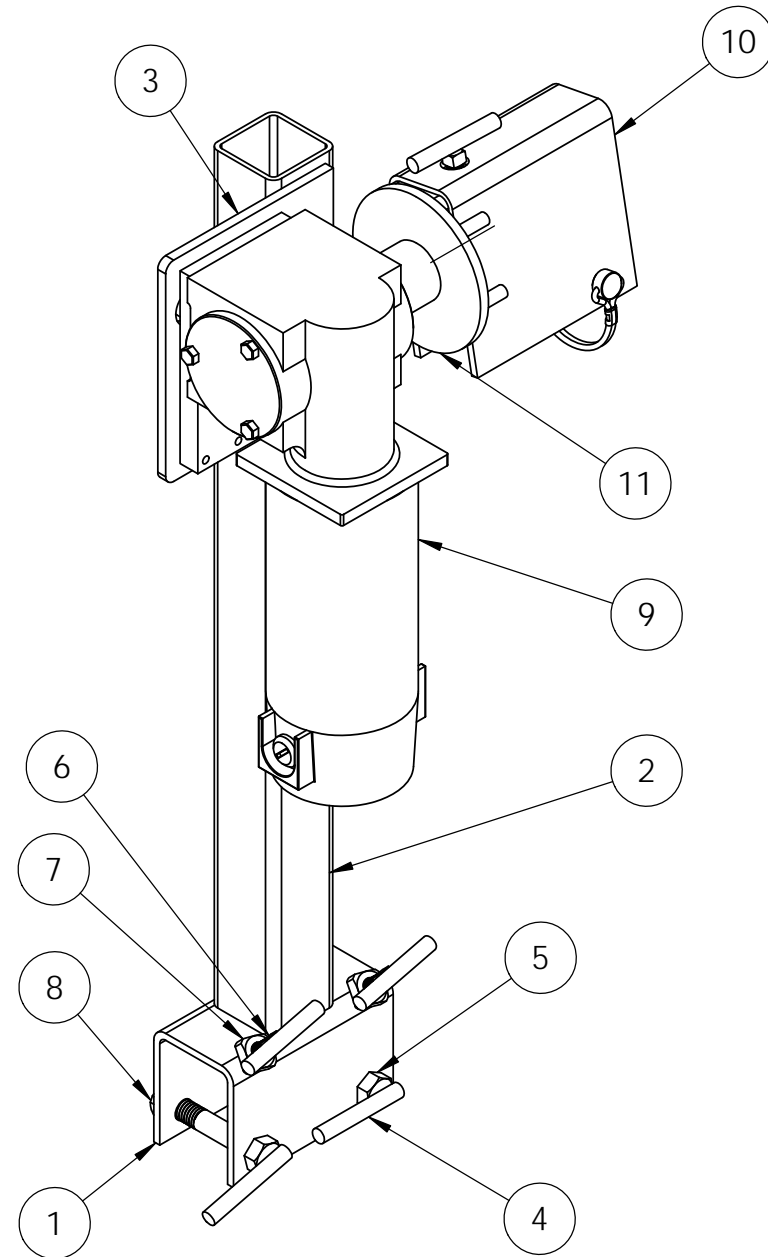

Attention : Moteur coté droit montré, assemblage symétrique pour moteur gauche

| | | | |
|---------|--------------------------|---|--|
| Date | 2021-02-16 |  |  |
| Version | 1 | | |
| Outil | Enrouleuse à agrotexiles | Dessiné par : | Matthieu Brisset |

| | |
|---------------|--|
| # Pièce : | ASS. M_Moteur - Montant ajustable moteur |
| Description : | |
| Quantité : | 1 |

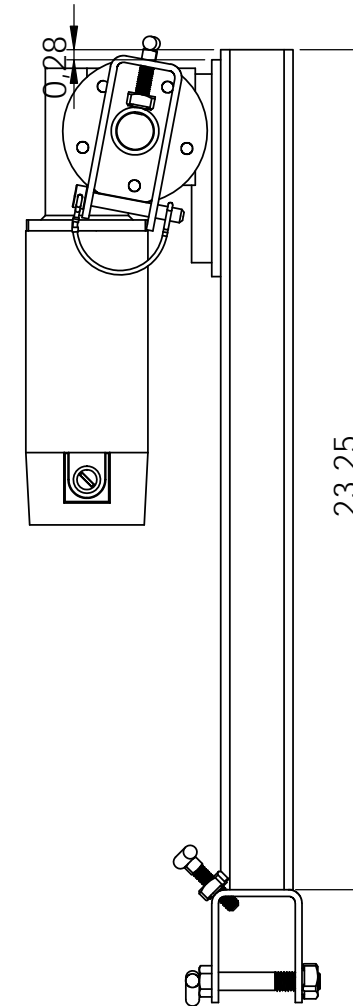
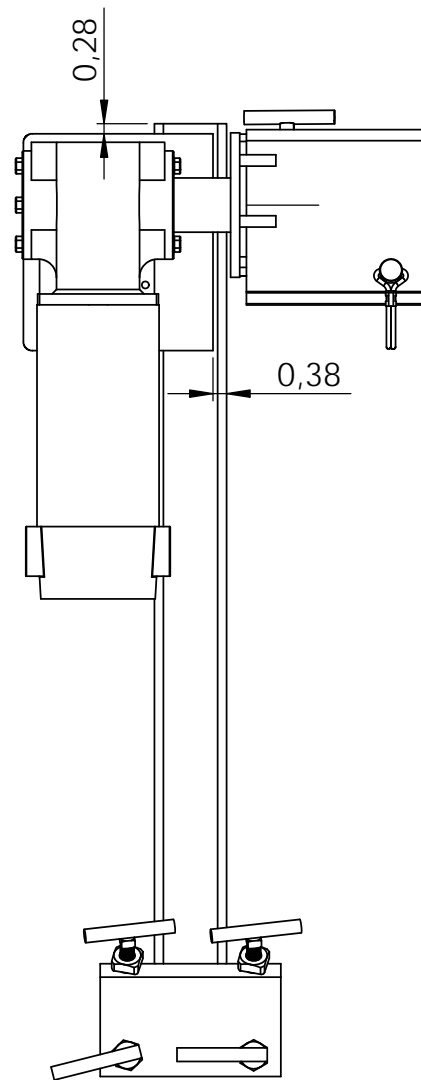
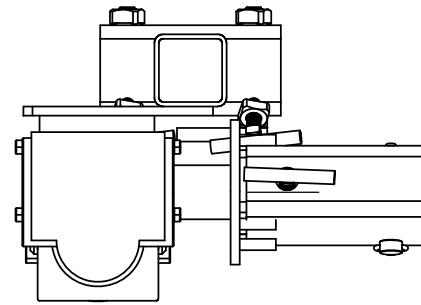

Attention : Moteur coté droit montré, assemblage symétrique pour moteur gauche

| | | | | | |
|---------|--------------------------|---|--|---------------|--------------------------------------|
| Date | 2021-02-16 |  |  | # Pièce : | M1 |
| Version | 1 | | | Matériaux : | Tube rectangle 3.5 x 2.5 x .188 x 5" |
| Outil | Enrouleuse à agrotexiles | Dessiné par : | Matthieu Brisset | Dans l'ass. : | A - Chassis |
| | | | | Qté requis : | 2 |
| | | | | Note : | |

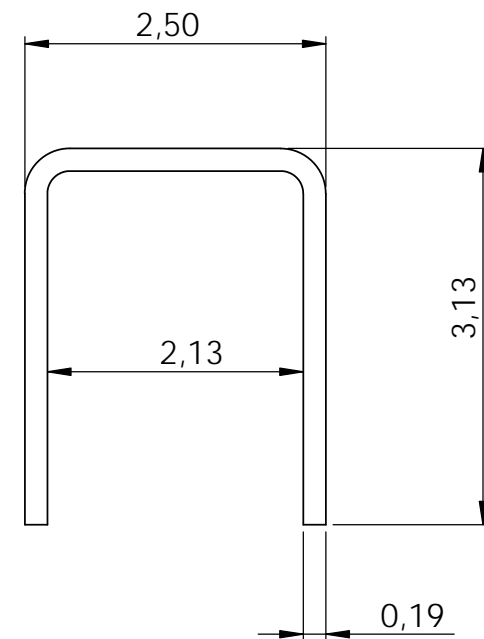
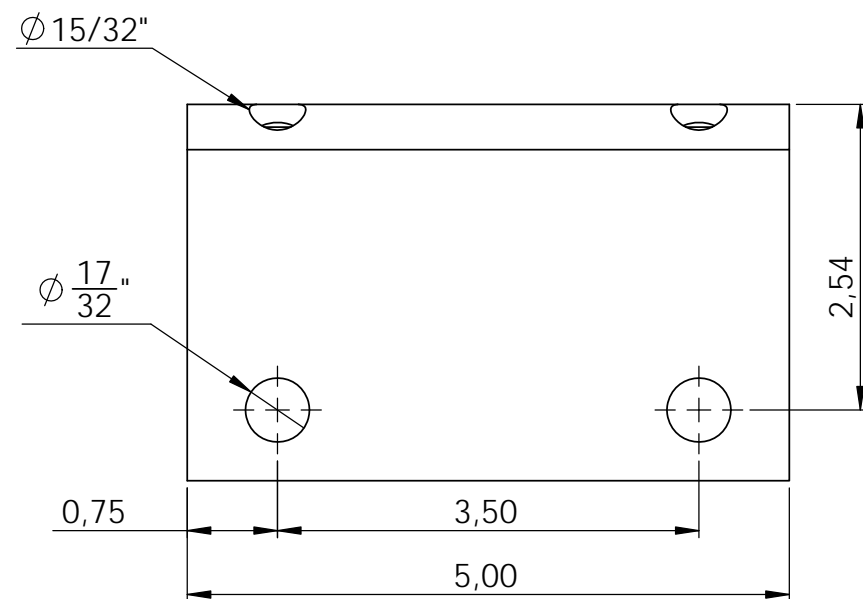
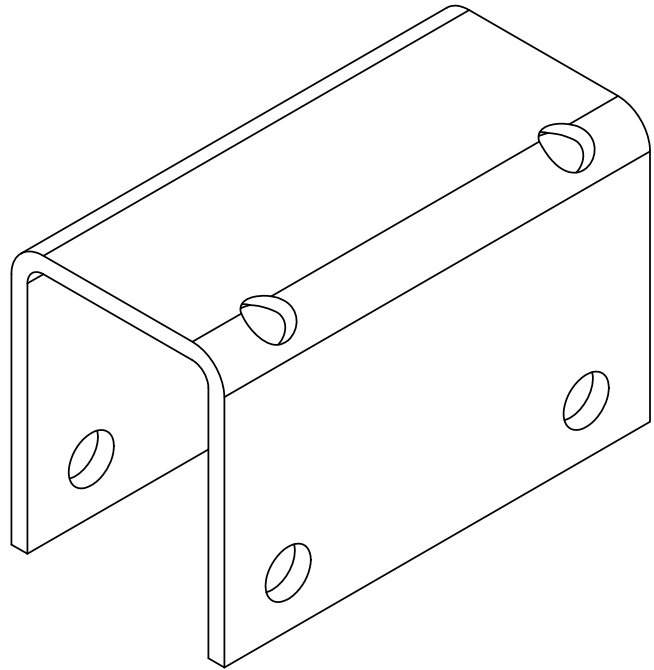

| | | | | | |
|---------|--------------------------|---|--|---------------|---------------|
| Date | 2021-02-16 |  |  | # Pièce : | M8 |
| Version | 1 | | | Matériaux : | Acier 1/4" |
| Outil | Enrouleuse à agrotexiles | Dessiné par : | Matthieu Brisset | Dans l'ass. : | A - Chassis |
| | | | | Qté requis : | 2 |
| | | | | Note : | Découpe Laser |

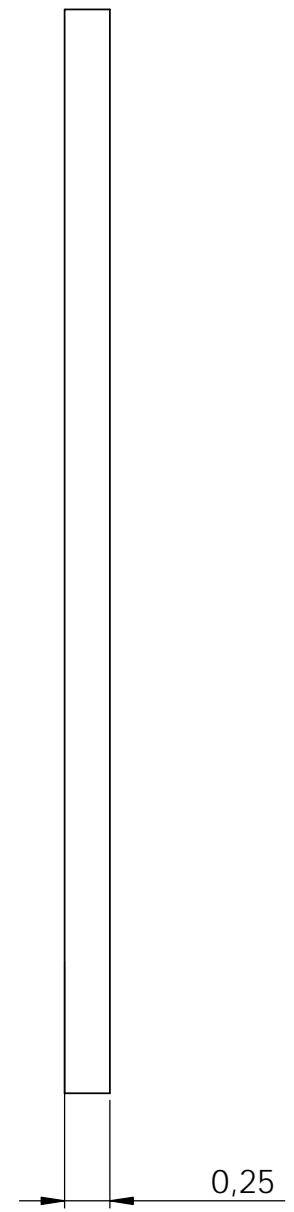
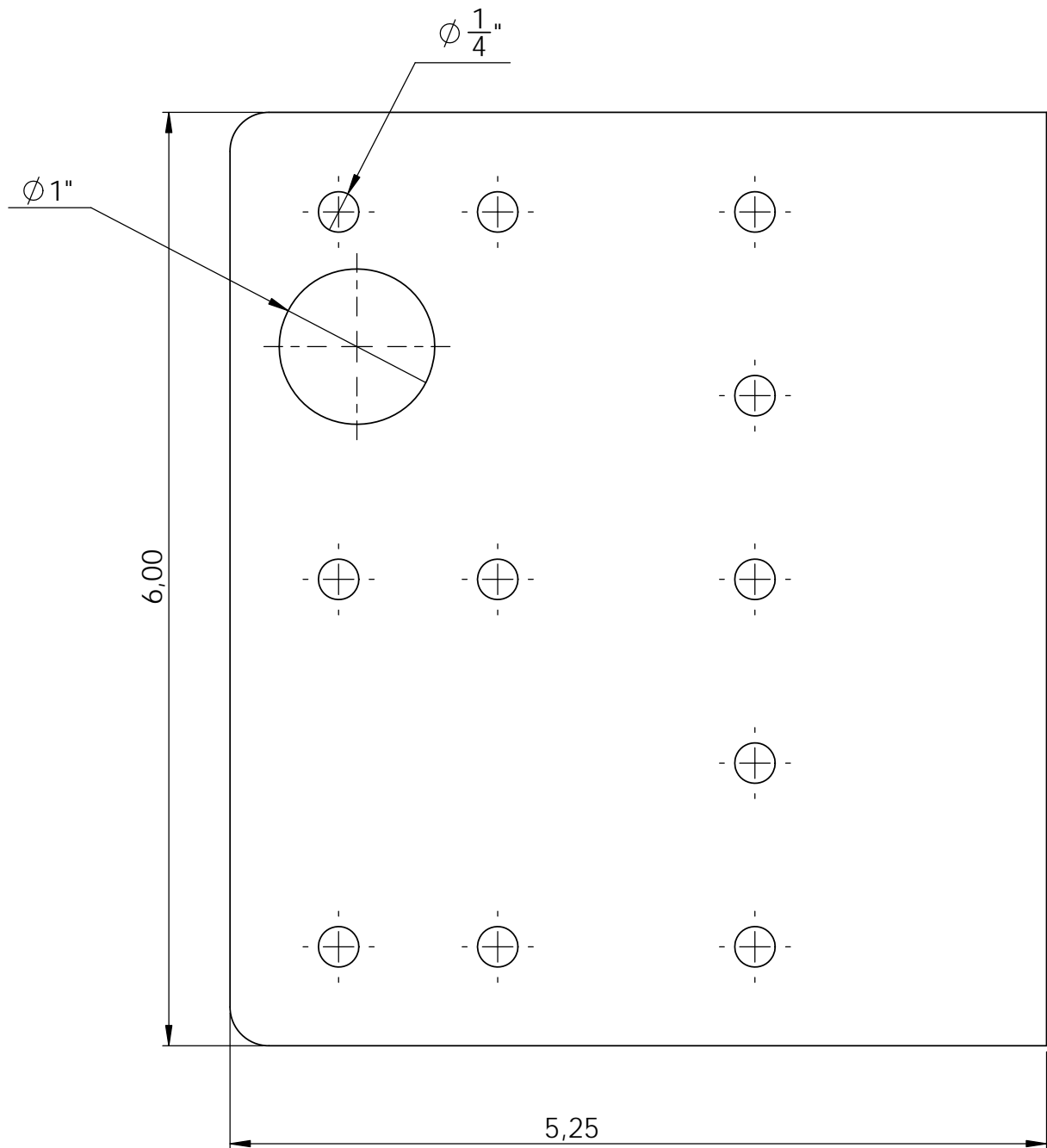
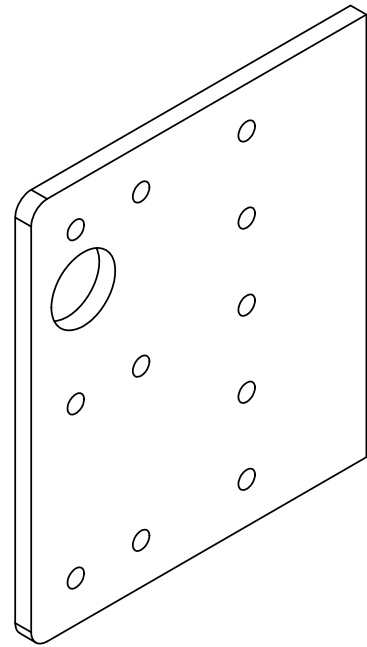

| | | | |
|---------|--------------------------|---|--|
| Date | 2021-02-16 |  |  |
| Version | 1 | | |
| Outil | Enrouleuse à agrotexiles | Dessiné par : | Matthieu Brisset |

| | |
|---------------|---------------|
| # Pièce : | Ass. D Moteur |
| Description : | |
| Quantité : | 1 |

| No. ARTICLE | NUMERO DE PIECE | DESCRIPTION | QTE |
|-------------|--|--|-----|
| 1 | D1 | Tube rectangle 5" x 2" x 3/16" x 5" | 1 |
| 2 | D2 | Acier 3/16" | 1 |
| 3 | D3 | Tuyau 1" SCH 40 x 2" | 1 |
| 4 | X1 | Tige Dia 3/8" x 2.5" Lg. | 1 |
| 5 | 92308A628 | Vis Serrage Tête carré 7/16-14 UNC x 1.5" | 1 |
| 6 | 93975A350 | Weld nut carré 7/16"-14 | 1 |
| 7 | 98416A140_ZINC-PLATED STEEL PIN WITH WIRE LOCK | Steel Wire-Lock Clevis Pin, Rounded with Loop, 3/8" Diameter, 2-1/8" Usable Length | 1 |

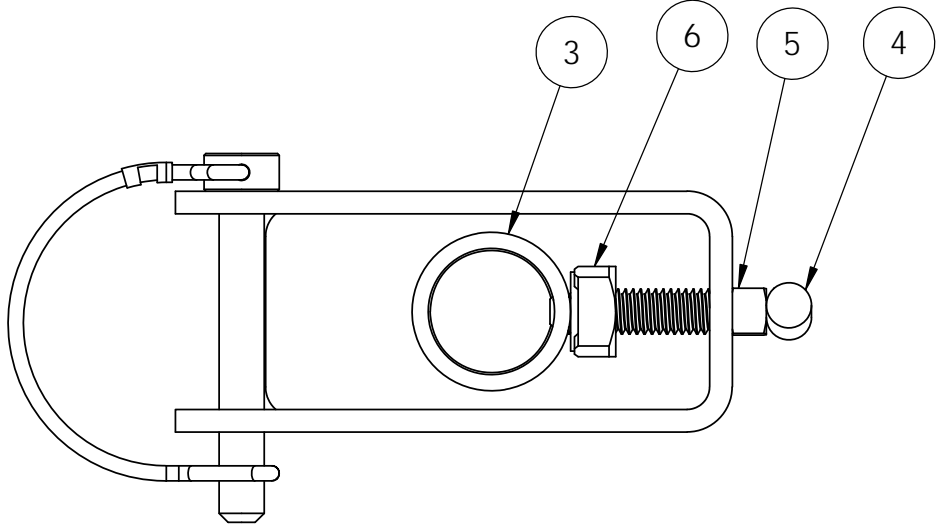
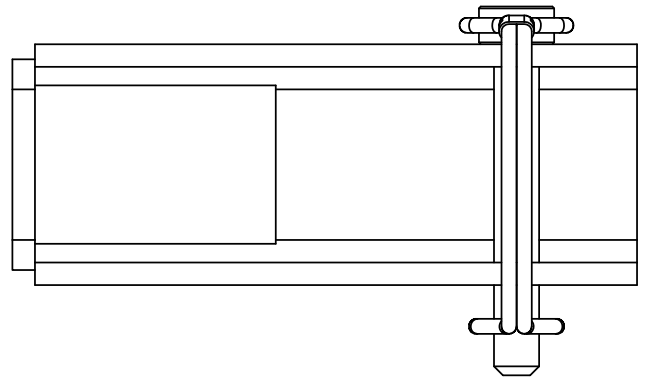
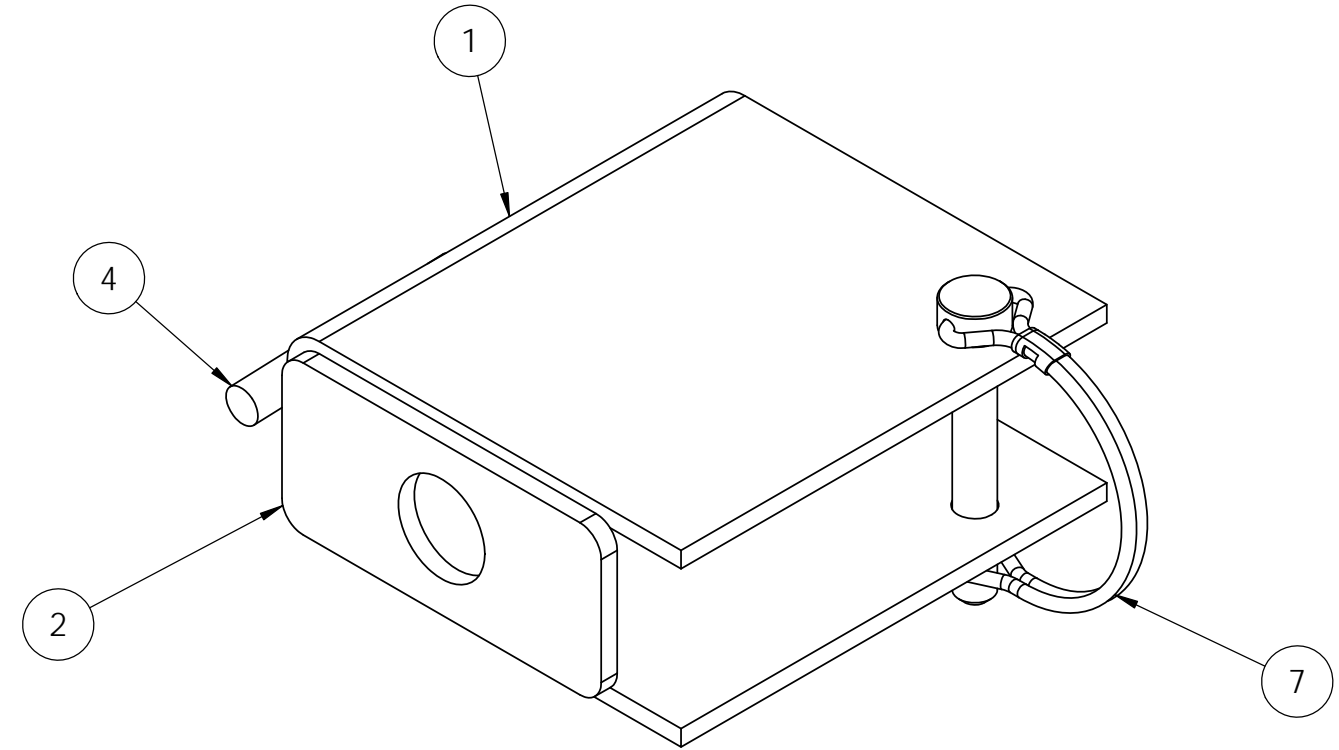

| | | | | | |
|---------|--------------------------|---|--|---------------|-------------------------------------|
| Date | 2021-02-16 |  |  | # Pièce : | D1 |
| Version | 1 | | | Matériaux : | Tube rectangle 5" x 2" x 3/16" x 5" |
| Outil | Enrouleuse à agrotexiles | Dessiné par : | Matthieu Brisset | Dans l'ass. : | A - Chassis |
| | | | | Qté requis : | 2 |
| | | | | Note : | |

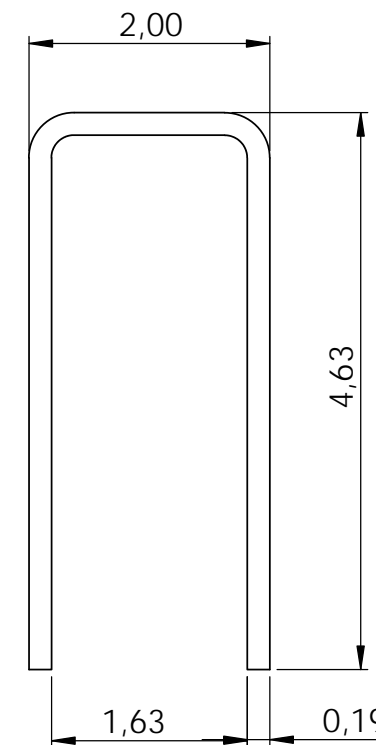
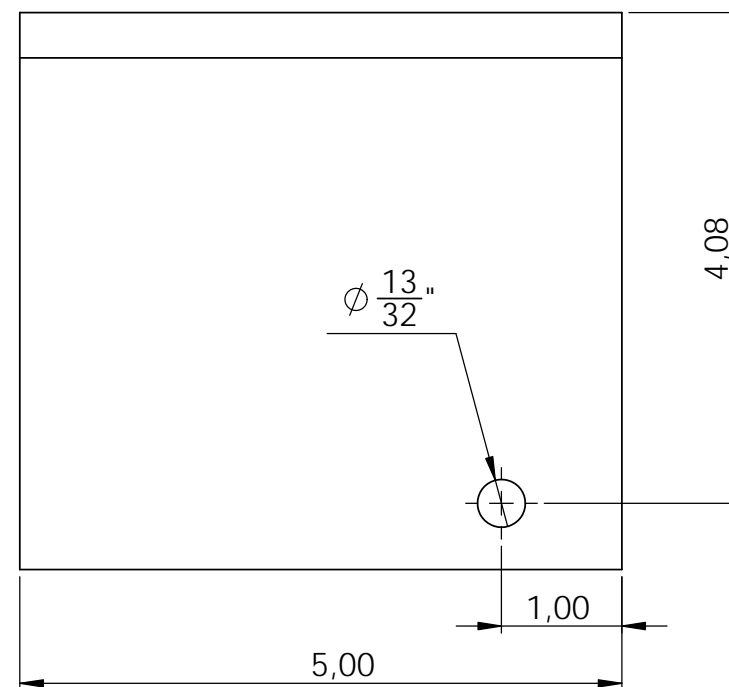
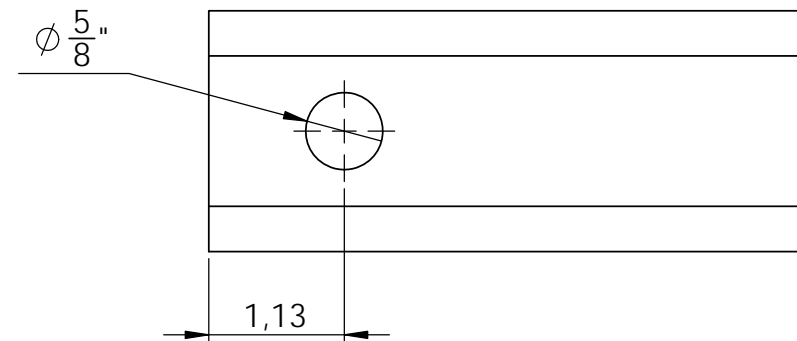
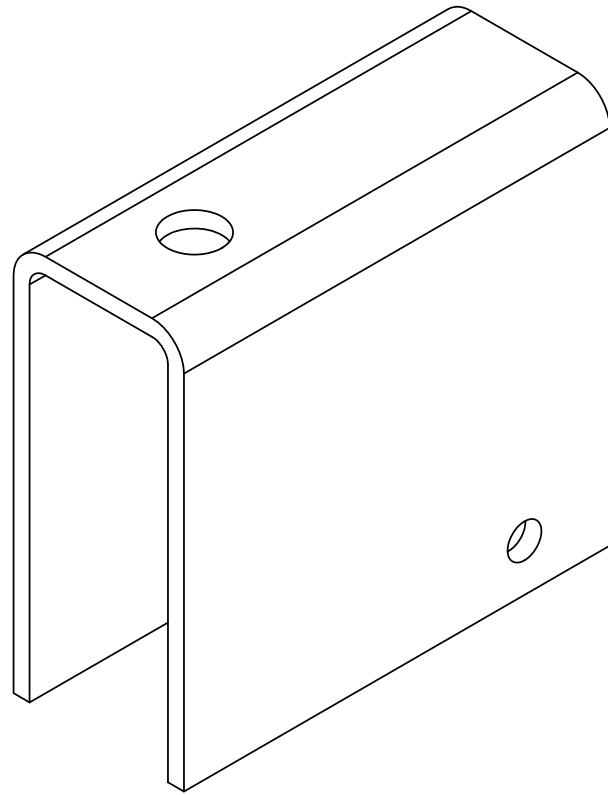

| | | | | | |
|---------|--------------------------|---|--|---------------|---------------|
| Date | 2021-02-16 |  |  | # Pièce : | D2 |
| Version | 1 | | | Matériaux : | Acier 3/16" |
| Outil | Enrouleuse à agrotexiles | Dessiné par : | Matthieu Brisset | Dans l'ass. : | A - Chassis |
| | | | | Qté requis : | 2 |
| | | | | Note : | Découpe Laser |

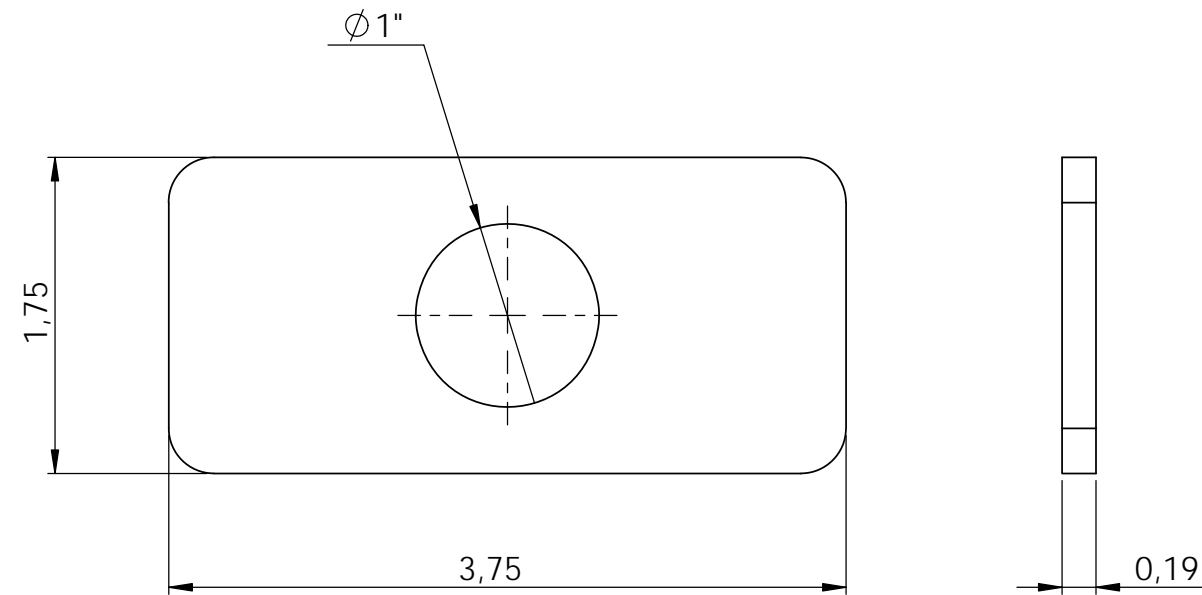
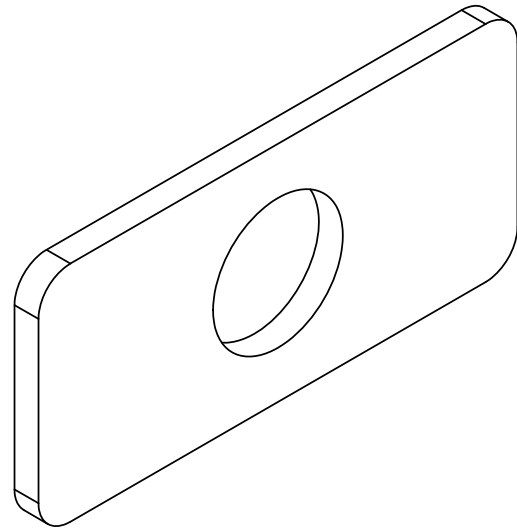

| | | | |
|---------|--------------------------|---|--|
| Date | 2021-02-16 |  |  |
| Version | 1 | | |
| Outil | Enrouleuse à agrotexiles | Dessiné par : | Matthieu Brisset |

| | |
|---------------|--|
| # Pièce : | ASS. M_Libre - Montant ajustable libre |
| Description : | |
| Quantité : | 1 |

| No. ARTICLE | NUMERO DE PIECE | DESCRIPTION | QTE |
|-------------|----------------------------|--------------------------------------|-----|
| 1 | Ass. MV | Ass. MV - Montant Vertical Ajustable | 1 |
| 2 | Ass. D Libre | Braket entrainement 2x4 | 1 |
| 3 | M5 | Tube Carré 2" x .125 x 12" | 1 |
| 4 | M6 | Plaque support roulement | 1 |
| 5 | M7 | Tube Carré 2" x .125 x 48" | 1 |
| 6 | 7728T56 | Roulement à palier 1po UCP205-16 | 2 |
| 7 | 91247A630 | Vis Hex 3/8-16UNC x 1 3/4 LG | 4 |
| 8 | 95615A140 | Hex Nut Nylon 3/8-16 UNC | 4 |
| 9 | Ass. B1 - Braket ajustable | Ass. B1 Braket ajustable double | 2 |
| 10 | M9 | Spacer support roulement | 4 |

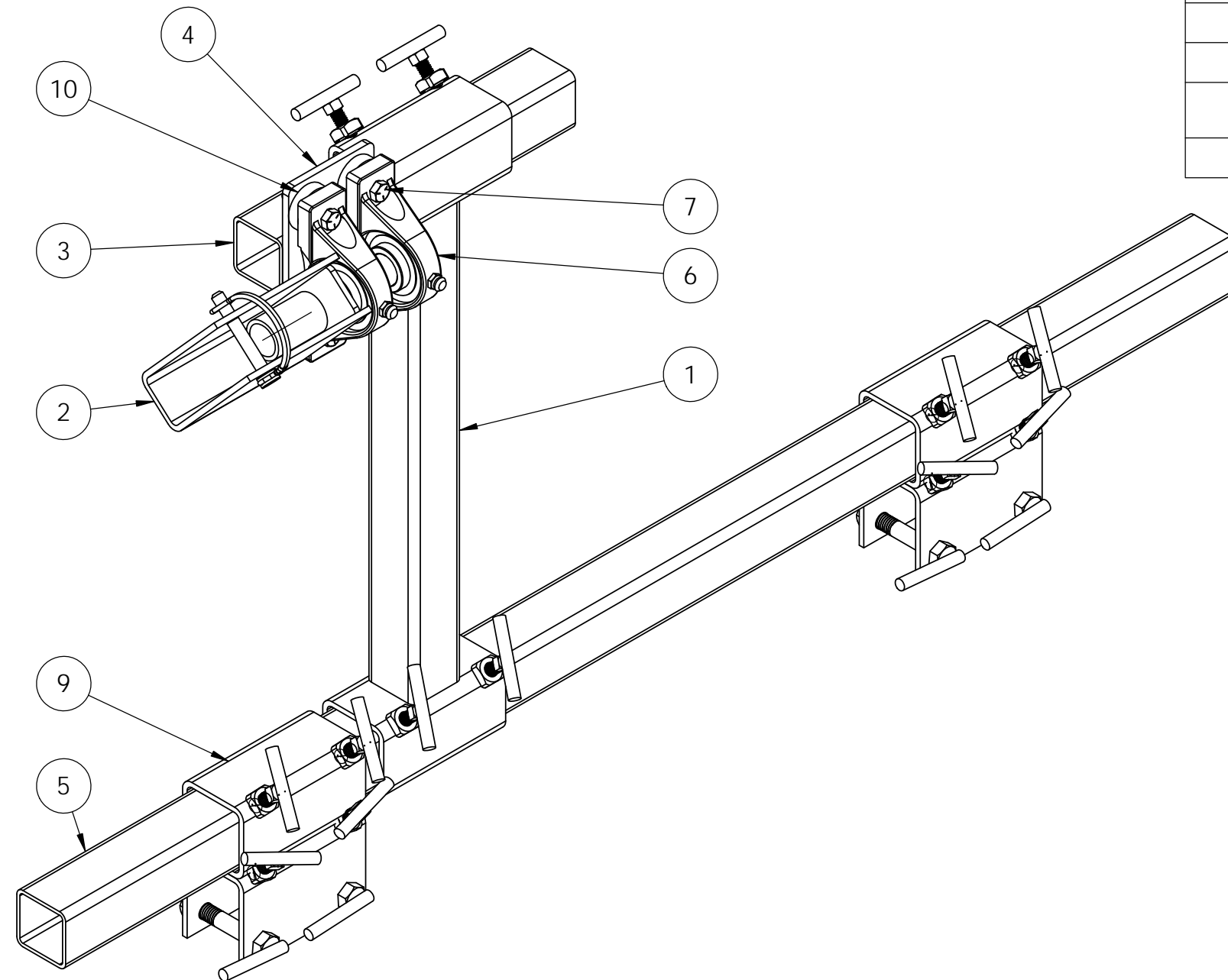

| | | | |
|---------|--------------------------|---|--|
| Date | 2021-02-16 |  |  |
| Version | 1 | | |
| Outil | Enrouleuse à agrotexiles | Dessiné par : | Matthieu Brisset |

| | |
|---------------|--|
| # Pièce : | ASS. M_Libre - Montant ajustable libre |
| Description : | |
| Quantité : | 1 |

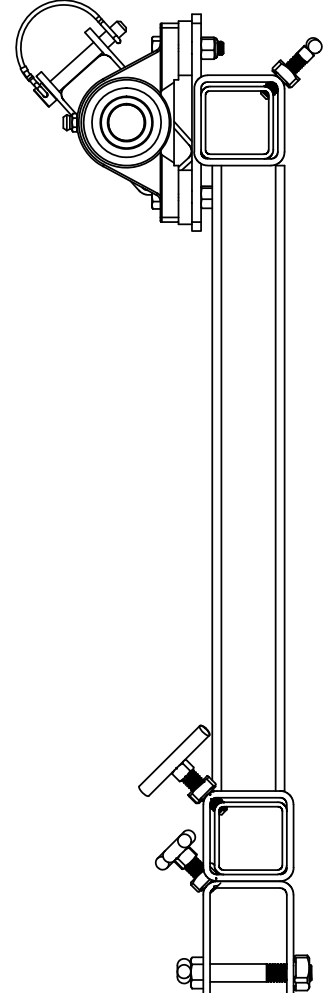
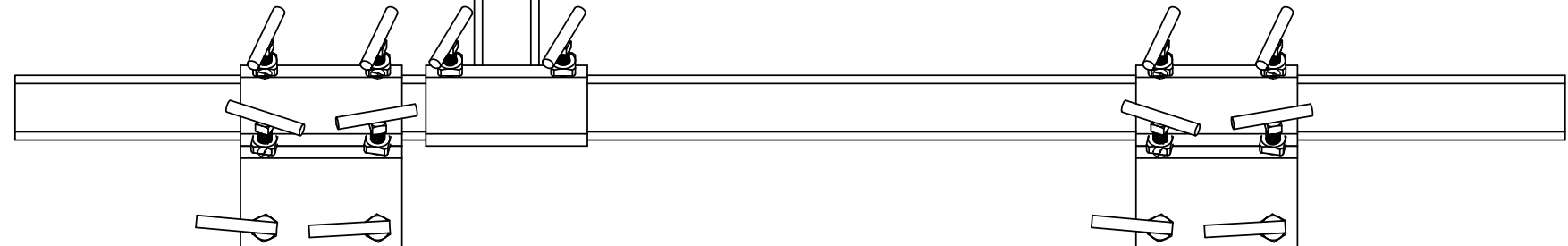
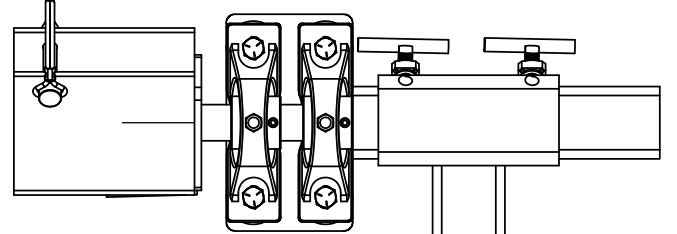
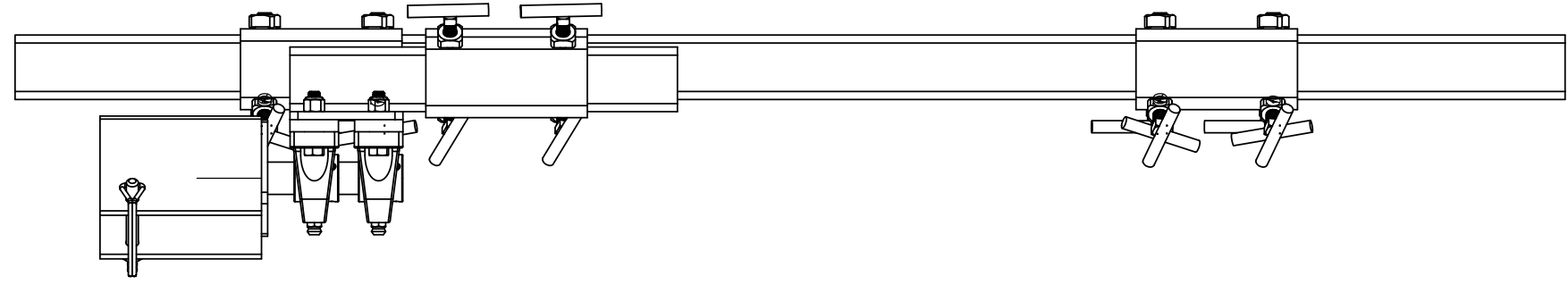

| | | | | | |
|---------|--------------------------|---|--|-----------|----|
| Date | 2021-02-16 |  |  | # Pièce : | M6 |
| Version | 1 | | | | |
| Outil | Enrouleuse à agrotexiles | Dessiné par : | Matthieu Brisset | | |

| | |
|---------------|--------------------------|
| Matériaux : | Plaque support roulement |
| Dans l'ass. : | A - Chassis |
| Qté requis : | 2 |
| Note : | Découpe Laser |

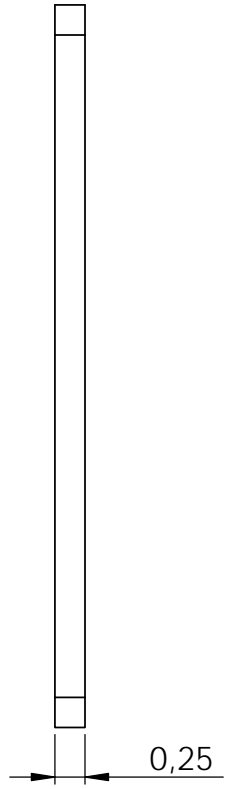
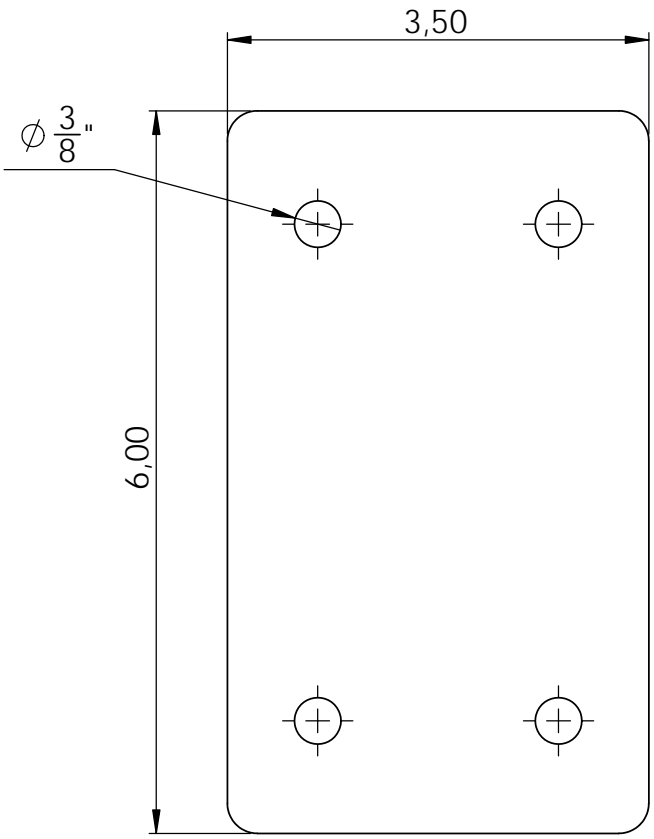
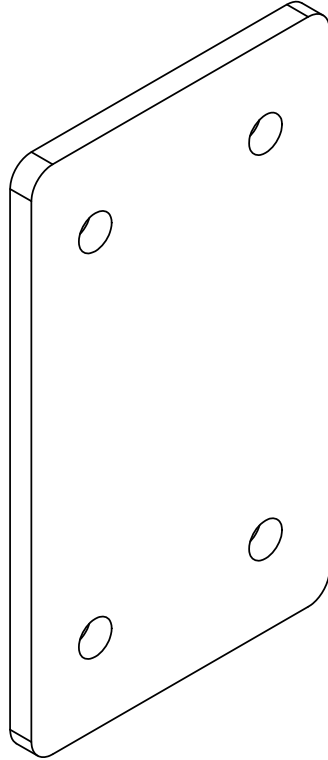

| | | | |
|---------|--------------------------|---|--|
| Date | 2021-02-16 |  |  |
| Version | 1 | | |
| Outil | Enrouleuse à agrotexiles | Dessiné par : | Matthieu Brisset |

| | |
|---------------|--------------------------|
| # Pièce : | M9 |
| Matériaux : | Spacer support roulement |
| Dans l'ass. : | A - Chassis |
| Qté requis : | 2 |
| Note : | Découpe Laser |

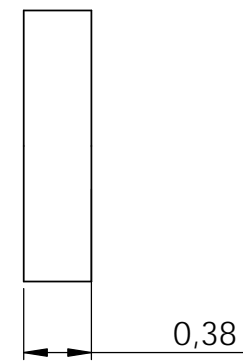
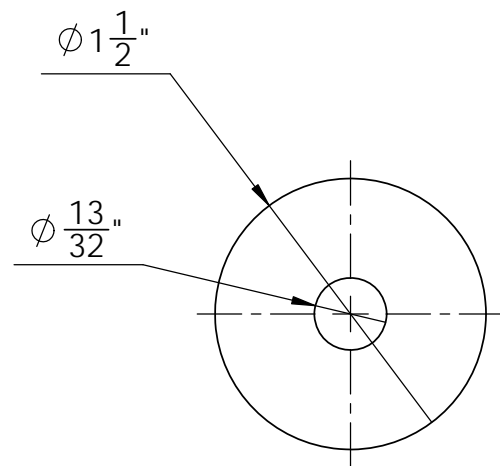
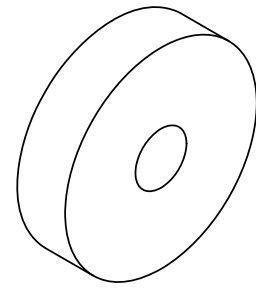

| | | | |
|---------|--------------------------|---|--|
| Date | 2021-02-16 |  |  |
| Version | 1 | | |
| Outil | Enrouleuse à agrotexiles | Dessiné par : | Matthieu Brisset |

| | |
|---------------|---------|
| # Pièce : | Ass. MV |
| Description : | |
| Quantité : | 1 |

| No. ARTICLE | NUMERO DE PIECE | DESCRIPTION | QTE |
|-------------|-----------------|---|-----|
| 1 | 92308A628 | Vis Serrage Tête carré 7/16-14 UNC x 1.5" | 4 |
| 2 | M4 | Tube carré 2.5" x 3/16" x 5" | 2 |
| 3 | 93975A350 | Weld nut carré 7/16"-14 | 4 |
| 4 | X1 | Tige Dia 3/8" x 2..5" Lg. | 4 |
| 5 | M3 | Tube Carré 2" x .125 x 17.3 | 1 |

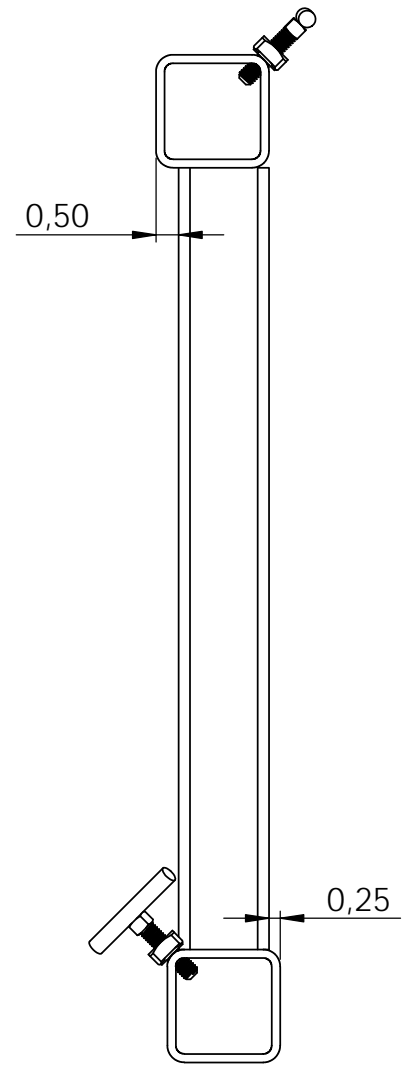
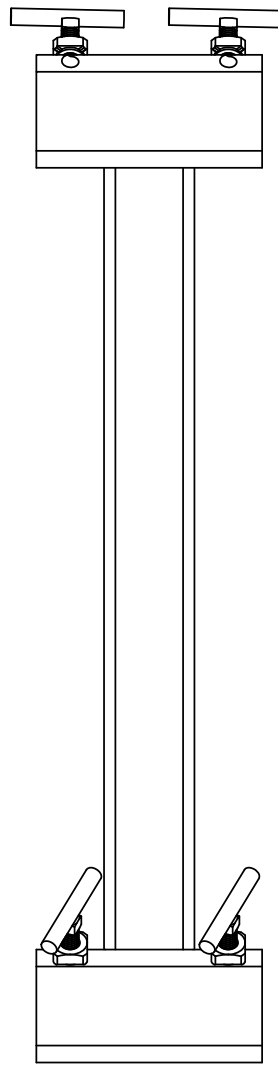
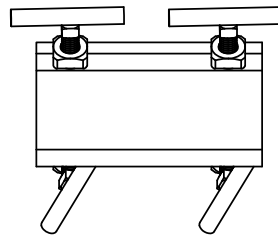
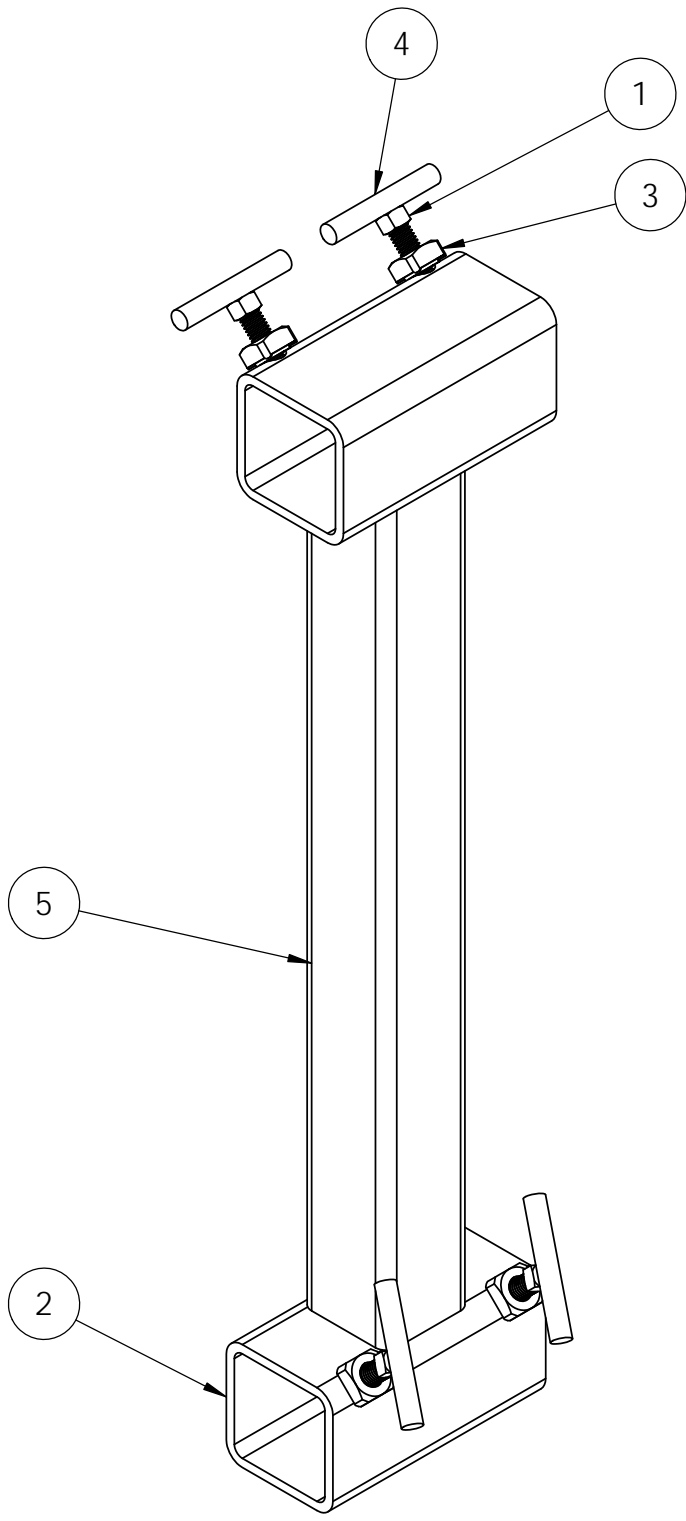

| | | | | | |
|---------|--------------------------|---|--|---------------|------------------------------|
| Date | 2021-02-16 |  |  | # Pièce : | M4 |
| Version | 1 | | | Matériaux : | Tube carré 2.5" x 3/16" x 5" |
| Outil | Enrouleuse à agrotexiles | Dessiné par : | Matthieu Brisset | Dans l'ass. : | A - Chassis |
| | | | | Qté requis : | 2 |
| | | | | Note : | |

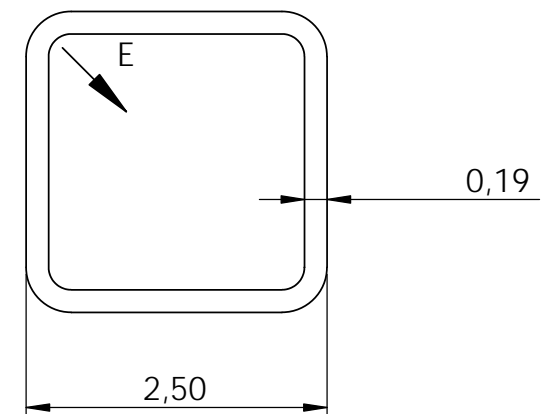
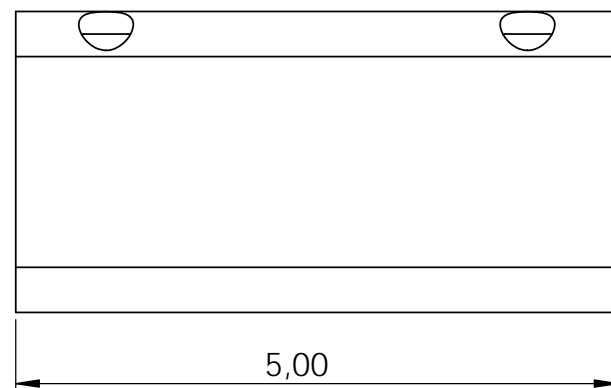
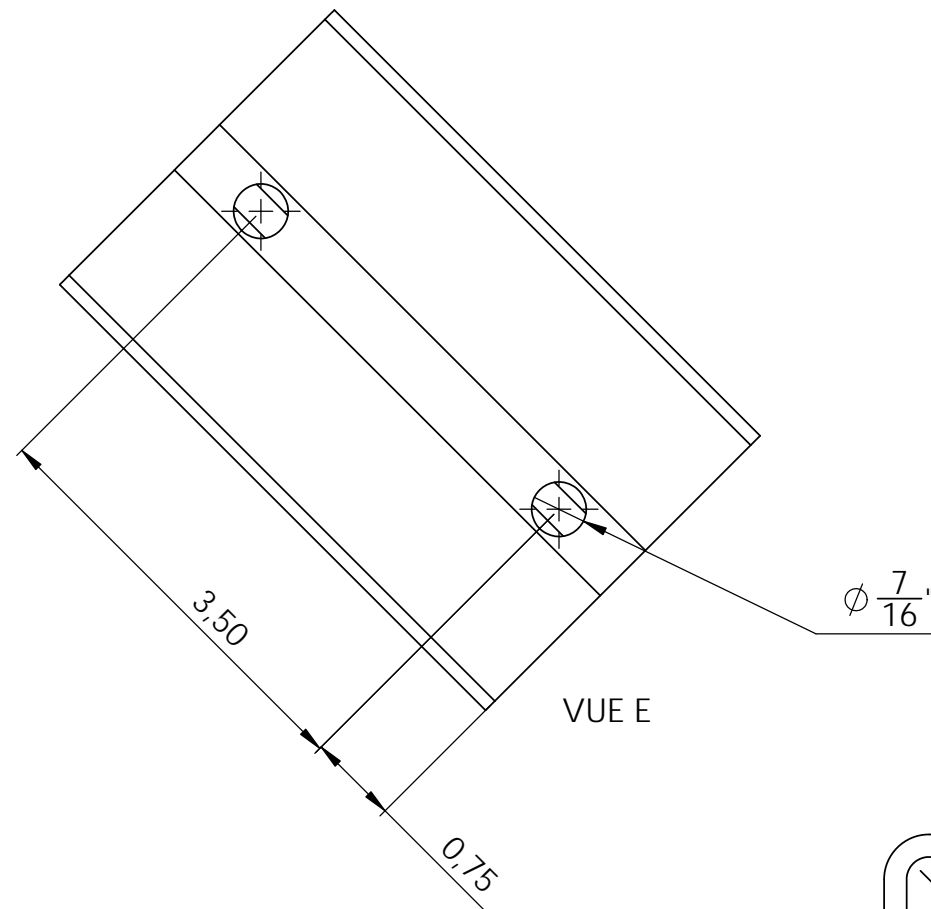
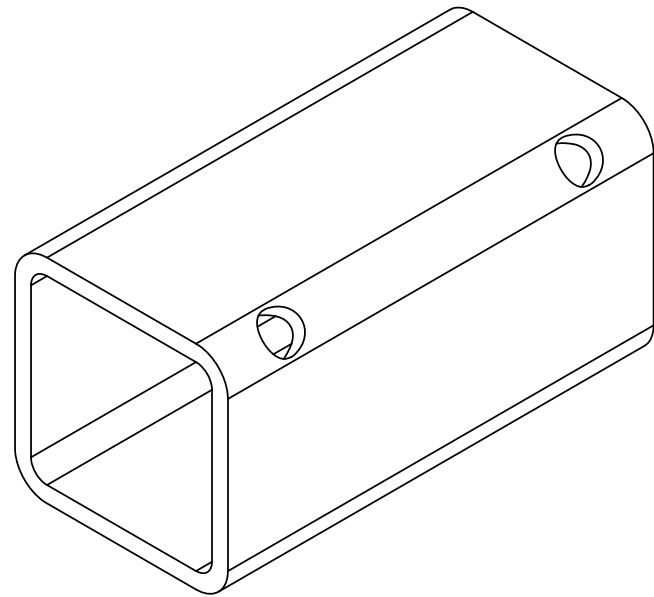

| | | | |
|---------|--------------------------|---|--|
| Date | 2021-02-16 |  |  |
| Version | 1 | | |
| Outil | Enrouleuse à agrotexiles | Dessiné par : | Matthieu Brisset |

| | |
|---------------|--------------|
| # Pièce : | Ass. D Libre |
| Description : | |
| Quantité : | 1 |

| No. ARTICLE | NUMERO DE PIECE | DESCRIPTION | QTE |
|-------------|--|--|-----|
| 1 | D1 | Tube rectangle 5" x 2" x 3/16" x 5" | 1 |
| 2 | D2 | Acier 3/16" | 1 |
| 3 | D3 | Tuyau 1" SCH 40 x 2" | 1 |
| 4 | D4 | Tige Dia. 1po laminé à froid x 4.5" | 1 |
| 5 | X1 | Tige Dia 3/8" x 2..5" Lg. | 1 |
| 6 | 98416A140_ZINC-PLATED STEEL PIN WITH WIRE LOCK | Steel Wire-Lock Clevis Pin, Rounded with Loop, 3/8" Diameter, 2-1/8" Usable Length | 1 |
| 7 | 92308A628 | Vis Serrage Tête carré 7/16-14 UNC x 1.5" | 1 |
| 8 | 93975A350 | Weld nut carré 7/16"-14 | 1 |

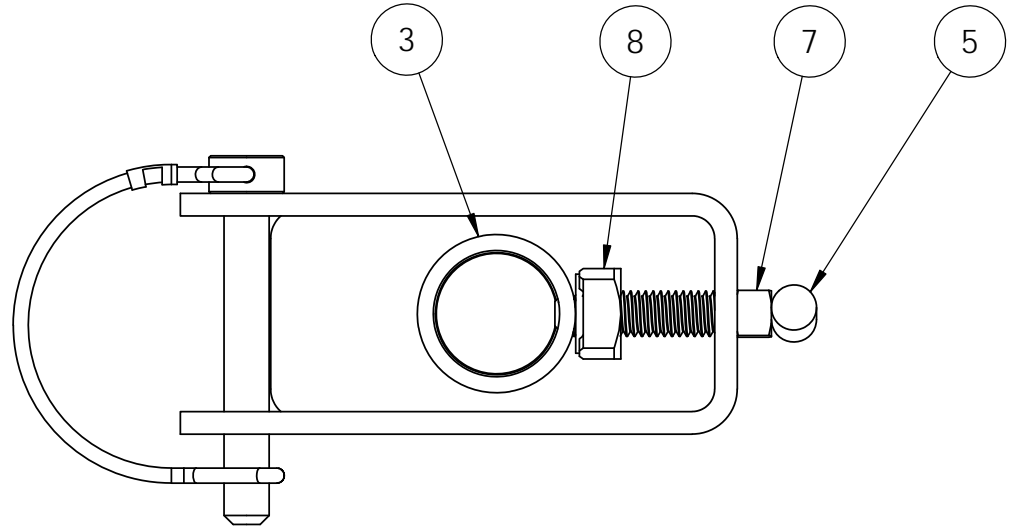
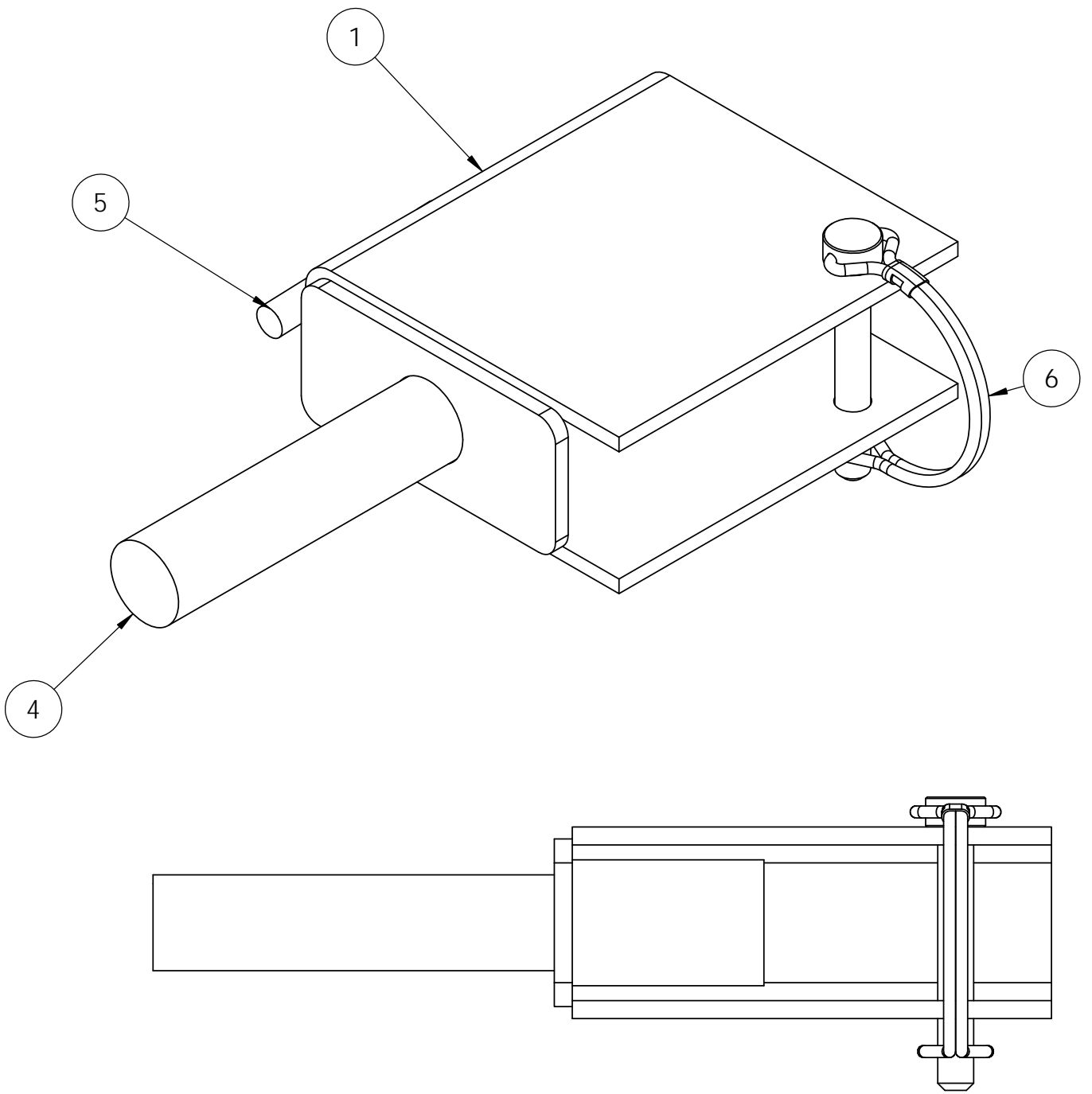

| | | | |
|---------|--------------------------|---|--|
| Date | 2021-02-16 |  |  |
| Version | 1 | | |
| Outil | Enrouleuse à agrotexiles | Dessiné par : | Matthieu Brisset |

| | |
|---------------|----------------------------|
| # Pièce : | Ass. B1 - Braket ajustable |
| Description : | |
| Quantité : | 1 |

| No. ARTICLE | NUMERO DE PIECE | DESCRIPTION | QTE |
|-------------|-----------------|---|-----|
| 1 | M4 | Tube carré 2.5" x 3/16" x 5" | 1 |
| 2 | X1 | Tige Dia 3/8" x 2.5" Lg. | 6 |
| 3 | 93975A350 | Weld nut carré 7/16"-14 | 4 |
| 4 | 91410A669 | Vis Serrage Tête carré 7/16-14 UNC x 1.5" | 4 |
| 5 | M1 | Tube rectangle 3.5 x 2.5 x .188 x 5" | 1 |
| 6 | 91236A724 | Hex Bolt 1/2-13 UNC x 3' LG | 2 |
| 7 | 93975A400 | Weld nut carré 1/2"-13 UNC | 2 |

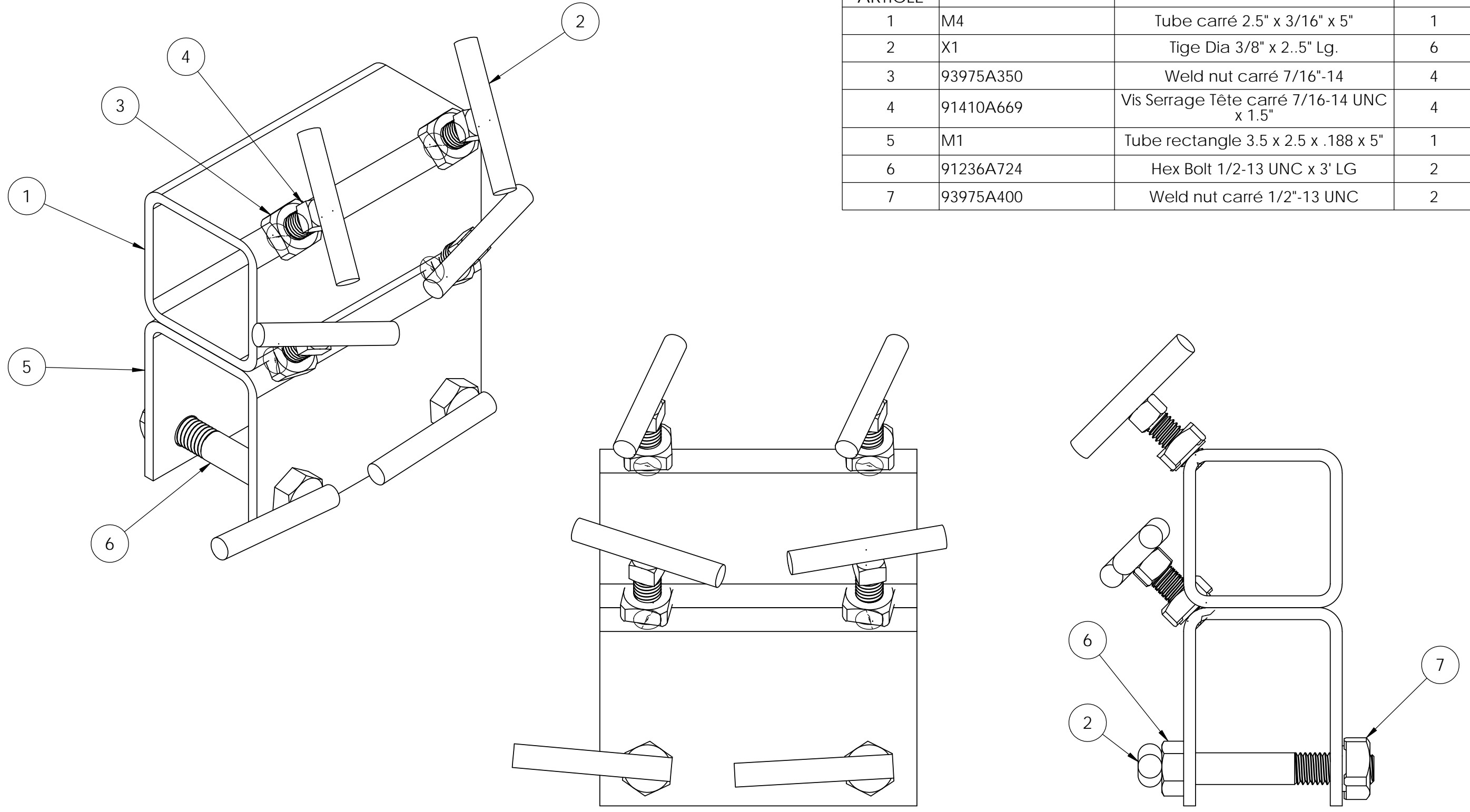

| | | | |
|---------|--------------------------|---|--|
| Date | 2021-02-16 |  |  |
| Version | 1 | | |
| Outil | Enrouleuse à agrotexiles | Dessiné par : | Matthieu Brisset |

| | |
|---------------|----------------|
| # Pièce : | Ass. P - Patte |
| Description : | |
| Quantité : | 1 |

| No. ARTICLE | NUMERO DE PIECE | DESCRIPTION | QTE |
|-------------|---|---|-----|
| 1 | P1 | Tube Carré 2" x .125 x 24" | 1 |
| 2 | P2 | Acier 3/16" | 1 |
| 3 | 90146A210_ZINC-PLATED STEEL BENT-PULL HITCH PIN | Bent-Pull Clevis Pins 1/2" X 3" Usable Length | 1 |

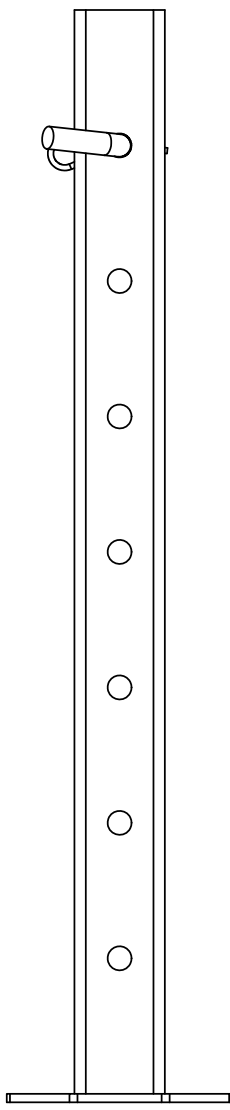
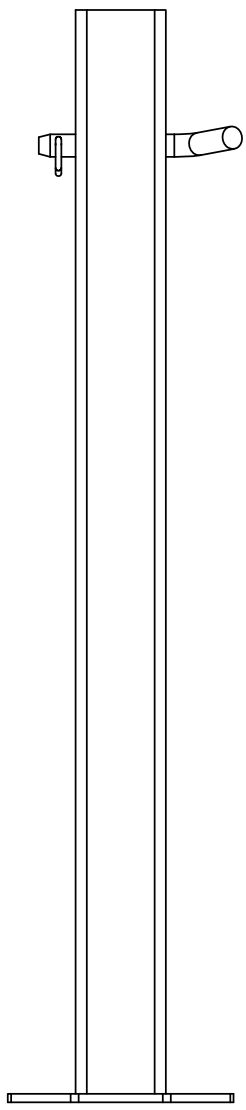
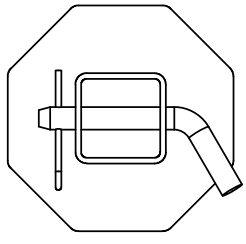
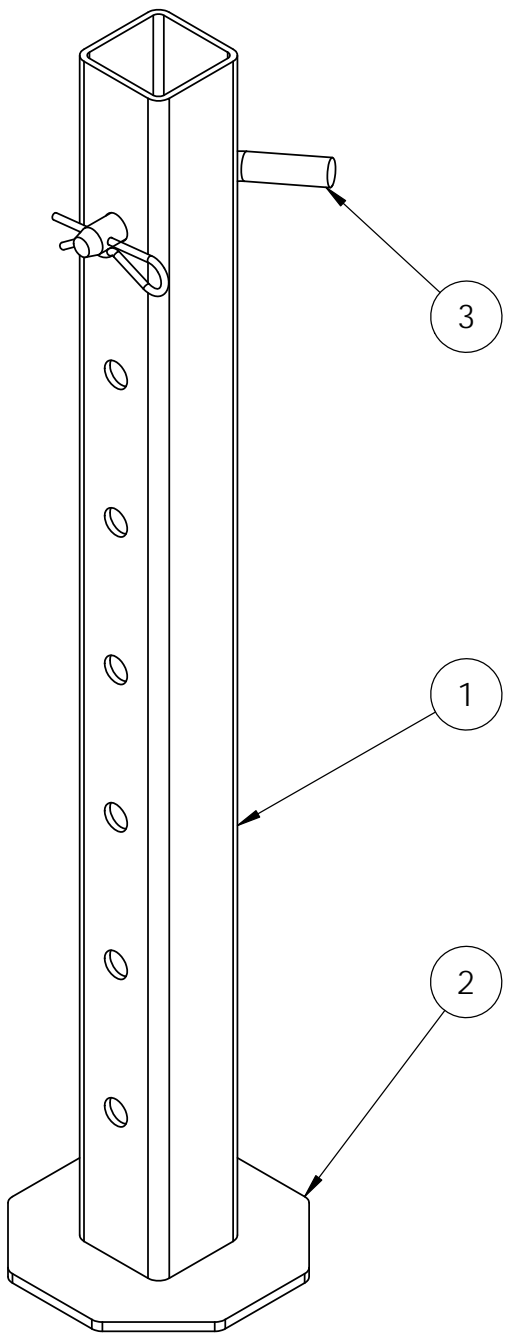

| | | | | | |
|---------|--------------------------|---|--|---------------|----------------------------|
| Date | 2021-02-16 |  |  | # Pièce : | P1 |
| Version | 1 | | | Matériaux : | Tube Carré 2" x .125 x 24" |
| Outil | Enrouleuse à agrotexiles | Dessiné par : | Matthieu Brisset | Dans l'ass. : | A - Chassis |
| | | | | Qté requis : | 2 |
| | | | | Note : | |

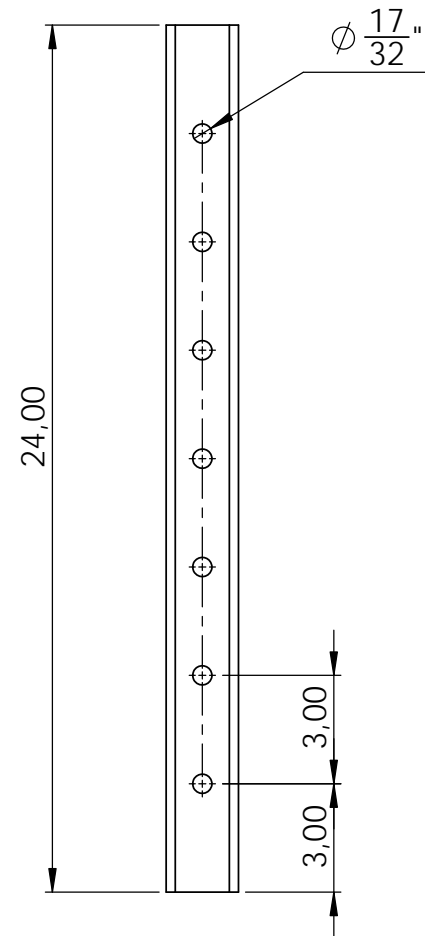
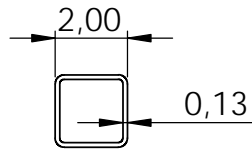
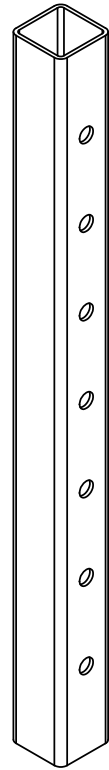

| | | | |
|---------|--------------------------|---|--|
| Date | 2021-02-16 |  |  |
| Version | 1 | | |
| Outil | Enrouleuse à agrotexiles | Dessiné par : | Matthieu Brisset |

| | |
|---------------|---------------|
| # Pièce : | P2 |
| Matériaux : | Acier 3/16" |
| Dans l'ass. : | A - Chassis |
| Qté requis : | 2 |
| Note : | Découpe Laser |

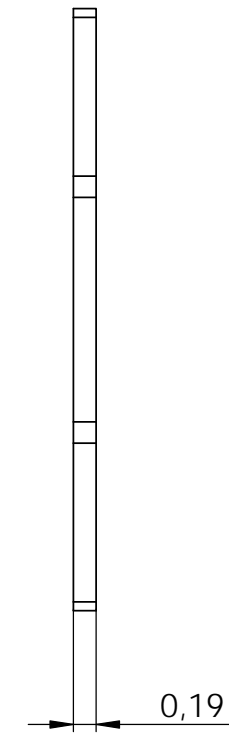
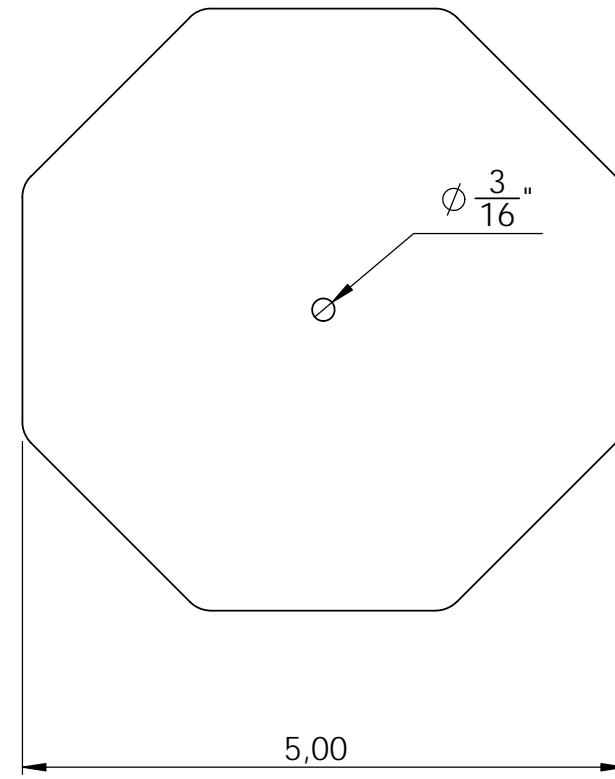
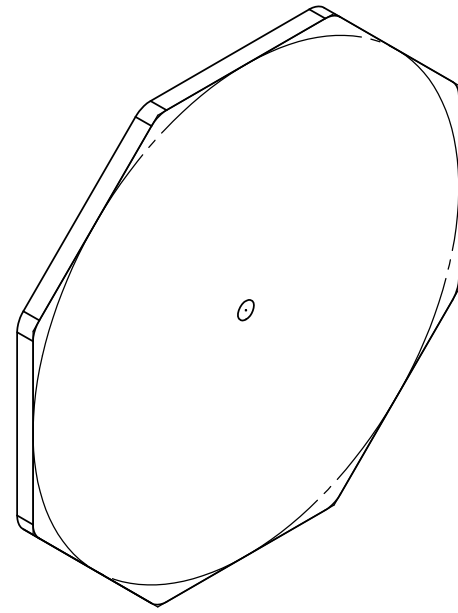

| | | | |
|---------|--------------------------|---|--|
| Date | 2021-02-16 |  |  |
| Version | 1 | | |
| Outil | Enrouleuse à agrotexiles | Dessiné par : | Matthieu Brisset |

| | |
|---------------|---|
| # Pièce : | H |
| Description : | |
| Quantité : | 1 |

| No. ARTICLE | NUMERO DE PIECE | DESCRIPTION | Milieu/Quantité |
|-------------|-----------------|-------------------------------|-----------------|
| 1 | pneu 4.80-12 | | 1 |
| 2 | moyeu roue | | 1 |
| 3 | H1 | Tube carré 2.5" x .190" x 30" | 1 |
| 4 | 91236A728 | Hex bolt 1/2-13 UNC x 4" LG. | 1 |
| 5 | 95615A210 | Hex Nut Nylon 1/2-13 UNC | 1 |

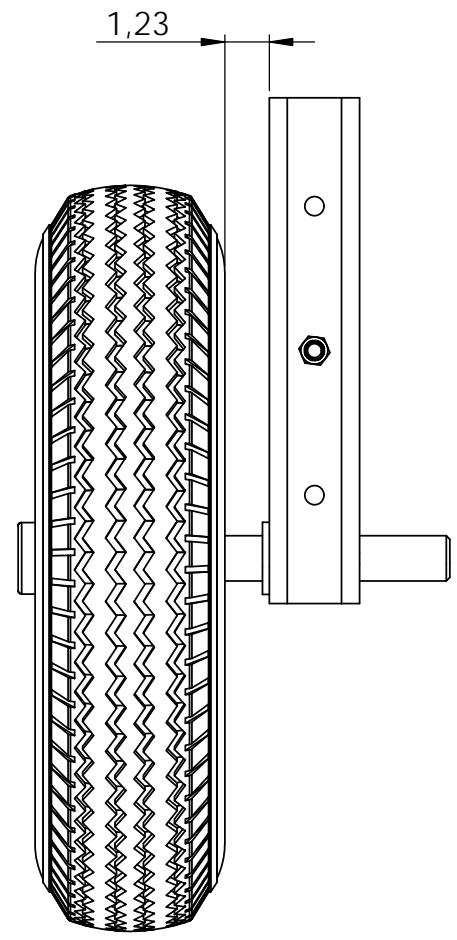
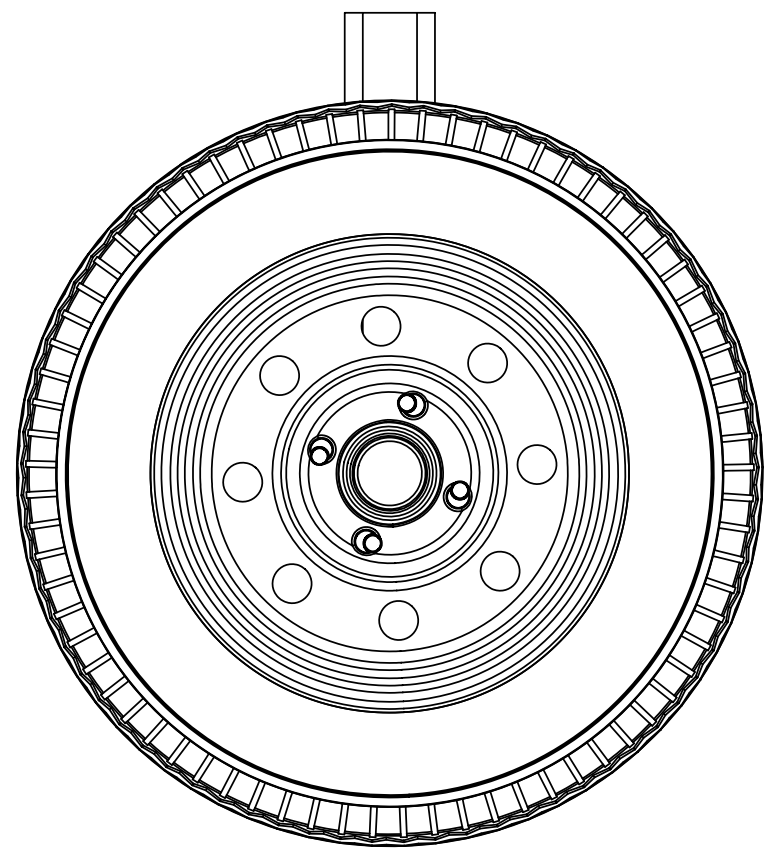
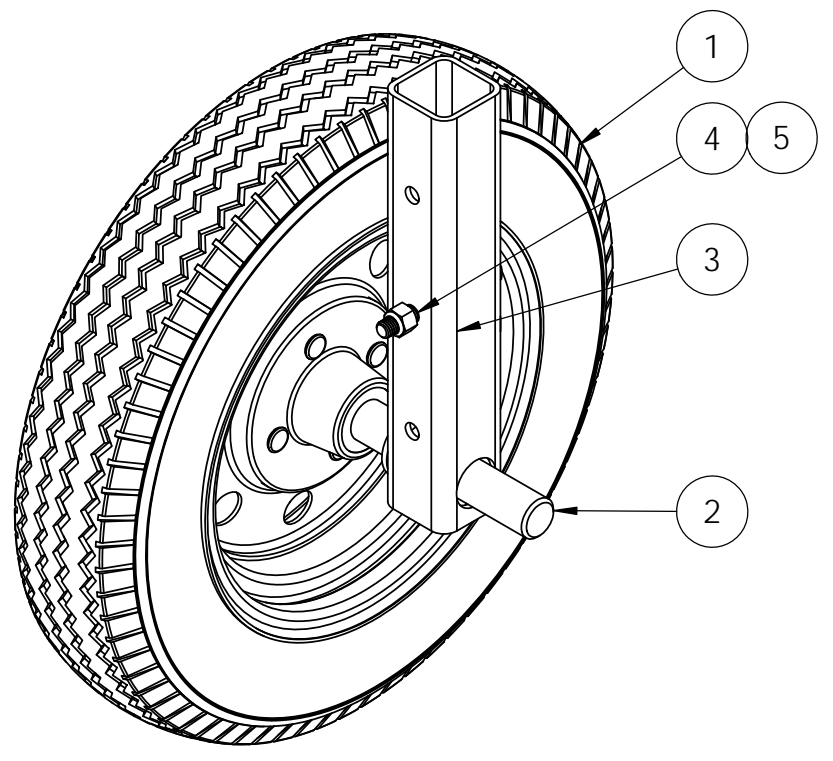

| | | | | | |
|---------|--------------------------|---|--|---------------|-------------------------------|
| Date | 2021-02-16 |  |  | # Pièce : | H1 |
| Version | 1 | | | Matériaux : | Tube carré 2.5" x .190" x 30" |
| Outil | Enrouleuse à agrotexiles | Dessiné par : | Matthieu Brisset | Dans l'ass. : | A - Chassis |
| | | | | Qté requis : | 2 |
| | | | | Note : | |

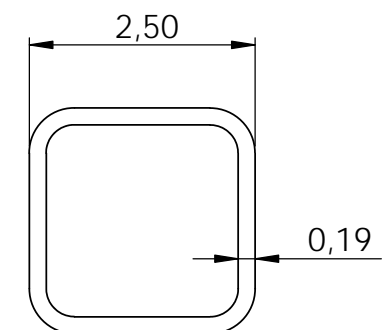
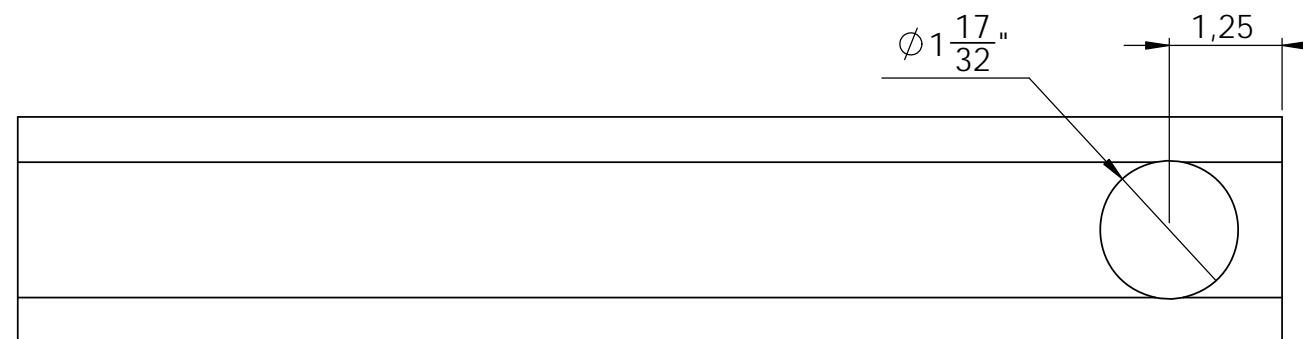
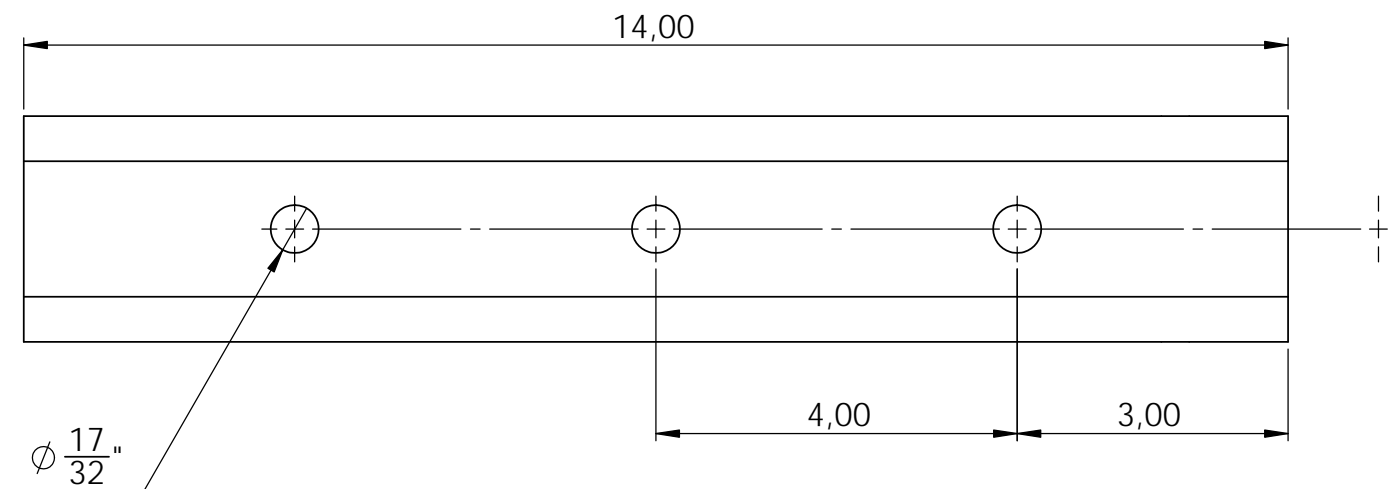
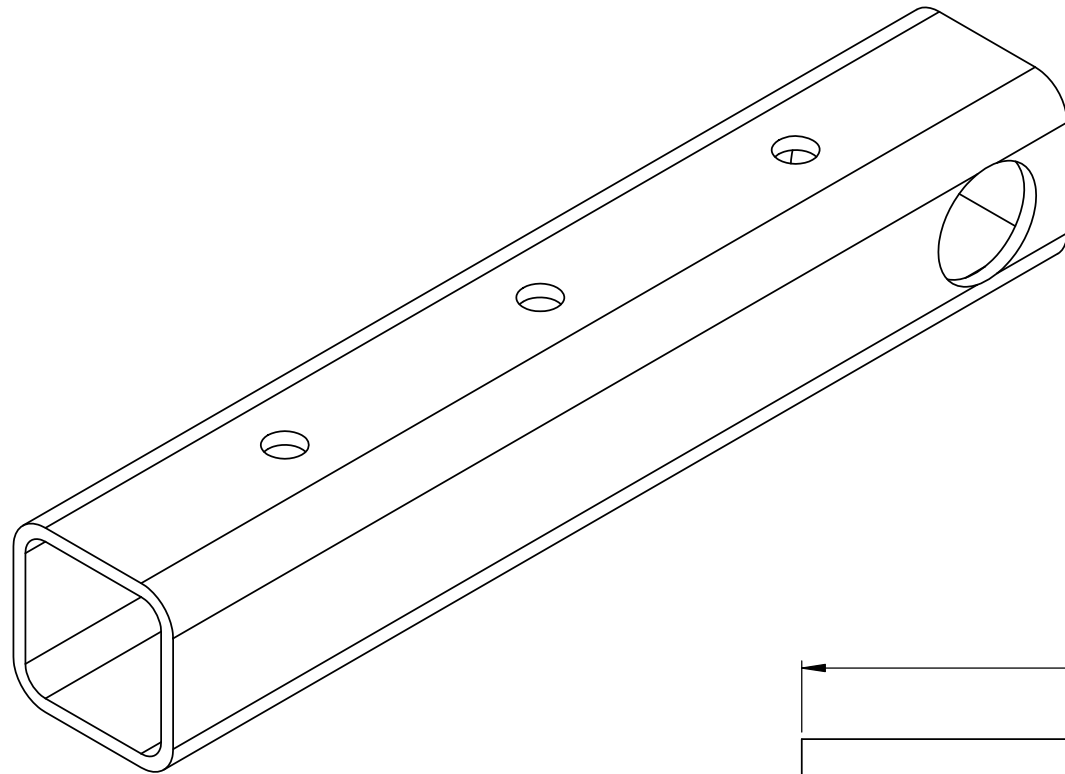



| | | | |
|---------|--------------------------|---|--|
| Date | 2021-02-16 |  |  |
| Version | 1 | | |
| Outil | Enrouleuse à agrotexiles | Dessiné par : | Matthieu Brisset |

| | |
|---------------|--------------------------|
| # Pièce : | Ass. R - Rouleau tendeur |
| Description : | |
| Quantité : | 1 |

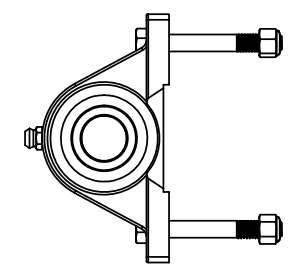
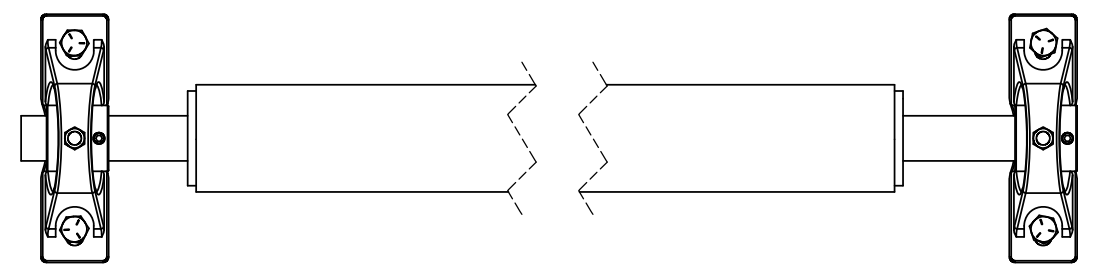
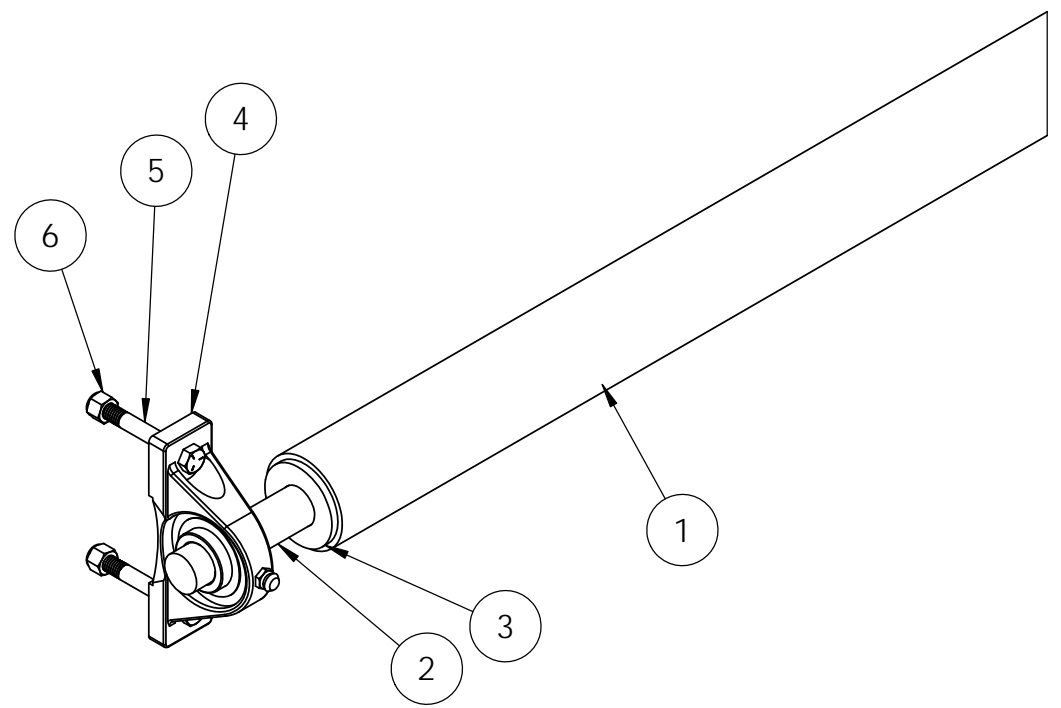
| No. ARTICLE | NUMERO DE PIECE | DESCRIPTION | QTE |
|-------------|-----------------|-----------------------------------|-----|
| 1 | R1 | Tuyau 2" SCH 40 x 96" | 1 |
| 2 | R2 | Tige Dia. 1po laminé à froid x 4" | 2 |
| 3 | R3 | Acier 3/16" | 2 |
| 4 | 7728T56 | Roulement à palier 1po UCP205-16 | 2 |
| 5 | 91247A636 | Hex bolt 3/8-16 UNC x 3" LG. | 4 |
| 6 | 95615A140 | Hex Nut Nylon 3/8-16 UNC | 4 |



| | | | | | |
|---------|--------------------------|---|--|---------------|---------------|
| Date | 2021-02-16 |  |  | # Pièce : | R3 |
| Version | 1 | | | Matériaux : | Acier 3/16" |
| Outil | Enrouleuse à agrotexiles | Dessiné par : | Matthieu Brisset | Dans l'ass. : | A - Chassis |
| | | | | Qté requis : | 2 |
| | | | | Note : | Découpe Laser |

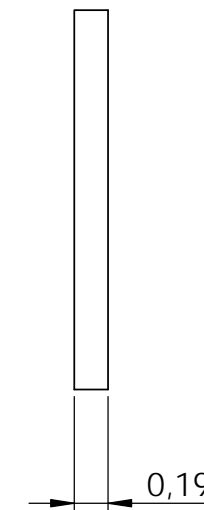
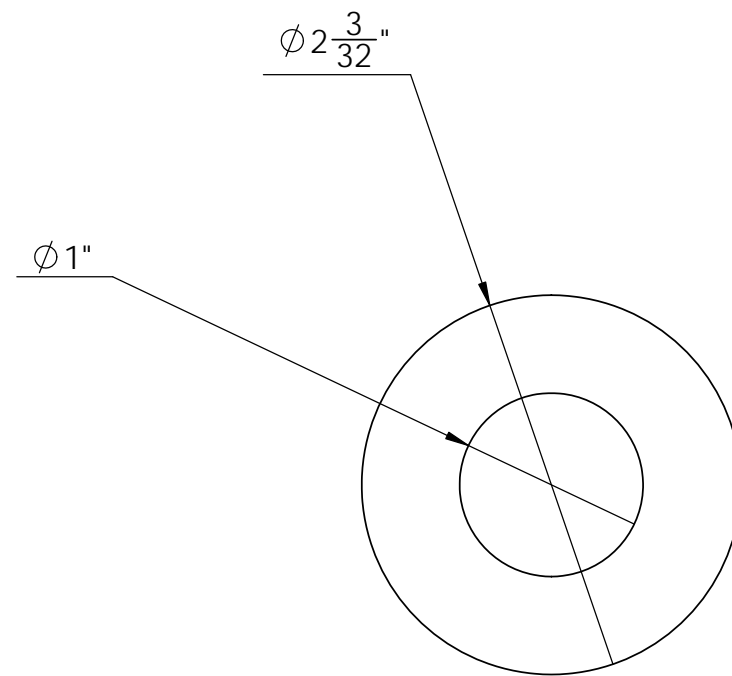
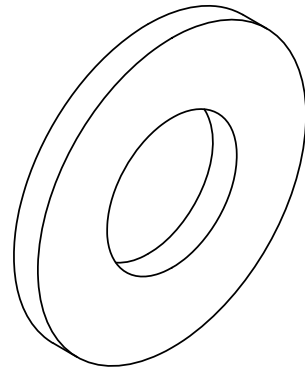

| | | | |
|---------|--------------------------|---|--|
| Date | 2021-02-16 |  |  |
| Version | 1 | | |
| Outil | Enrouleuse à agrotexiles | Dessiné par : | Matthieu Brisset |

| | |
|---------------|-------------------|
| # Pièce : | Ass. G - Grattoir |
| Description : | |
| Quantité : | 1 |

| No. ARTICLE | NUMERO DE PIECE | DESCRIPTION | QTE |
|-------------|-----------------|--|-----|
| 1 | G1 | Fer angle 1 1/2" x 1 1/2" x 3/16" x 104" | 2 |
| 2 | 95615A140 | Hex Nut Nylon 3/8-16 UNC | 4 |
| 3 | 91247A636 | Hex bolt 3/8-16 UNC x 3" LG. | 4 |

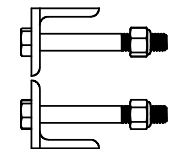
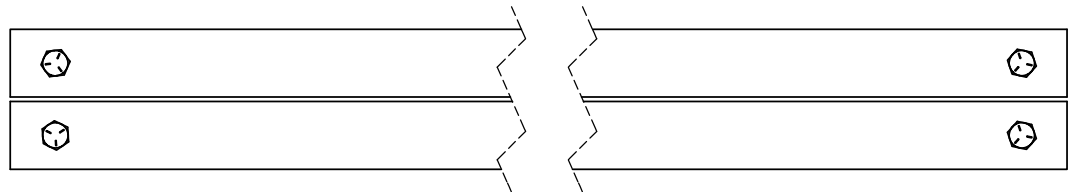
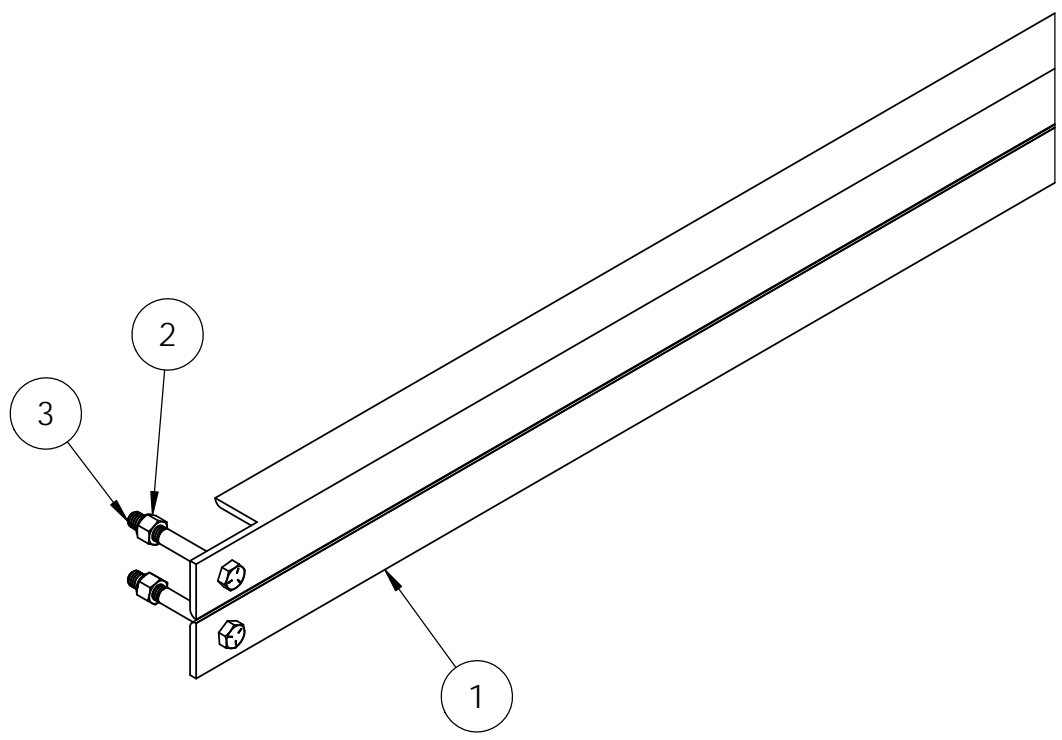

| | | | | | |
|---------|--------------------------|---|--|---------------|--|
| Date | 2021-02-16 |  |  | # Pièce : | G1 |
| Version | 1 | | | Matériaux : | Fer angle 1 1/2" x 1 1/2" x 3/16" x 104" |
| Outil | Enrouleuse à agrotexiles | Dessiné par : | Matthieu Brisset | Dans l'ass. : | A - Chassis |
| | | | | Qté requis : | 2 |
| | | | | Note : | |

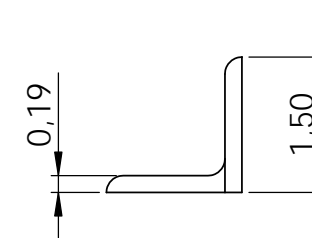
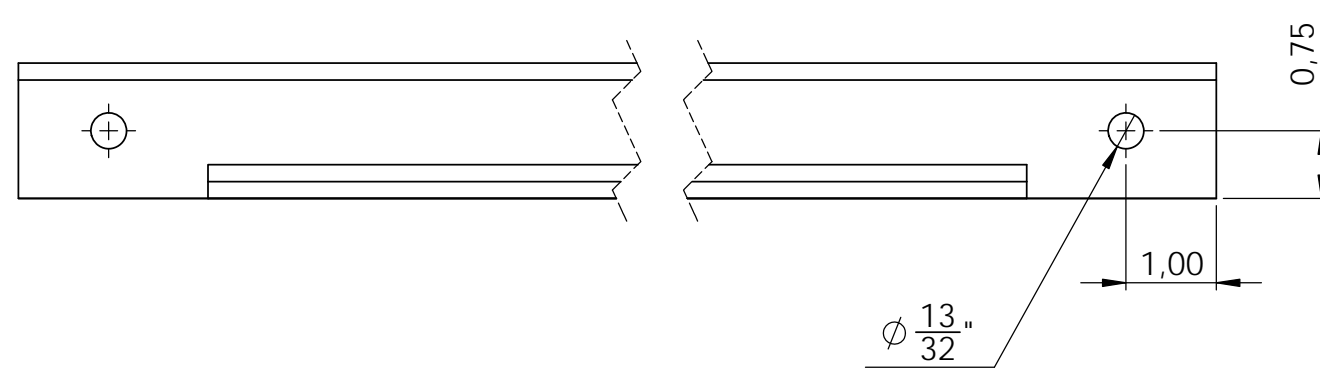
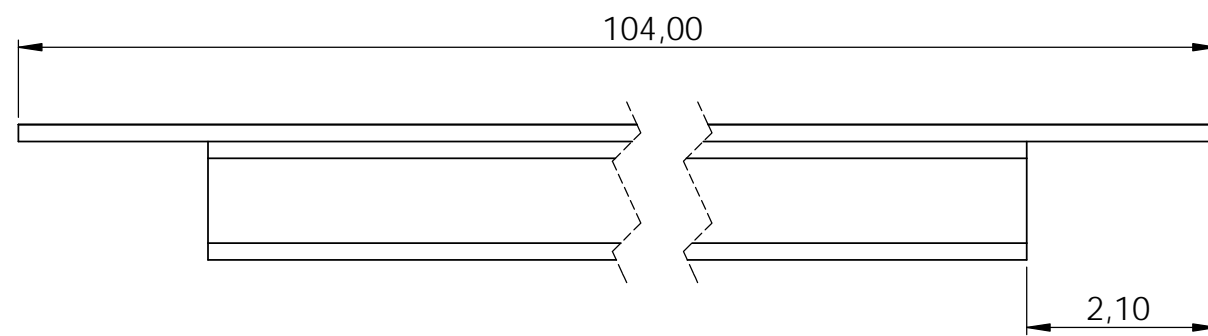

| | | | |
|---------|--------------------------|---|--|
| Date | 2021-02-16 |  |  |
| Version | 1 | | |
| Outil | Enrouleuse à agrotexiles | Dessiné par : | Matthieu Brisset |

| | |
|---------------|---------------------------------|
| # Pièce : | Ass. B - Batterie et controleur |
| Description : | |
| Quantité : | 1 |

| No. ARTICLE | NUMERO DE PIECE | DESCRIPTION | QTE |
|-------------|-------------------|--|-----|
| 1 | B1 | Fer angle 1 1/2" x 1 1/2" x 3/16" | 1 |
| 2 | Battery | Batterie Plomb-Acide décharge profonde, Groupe 27 | 2 |
| 3 | TOOLBOX STP | COFFRE ALUMINIUM 31" X 10" X 14" FRAMECO #311014AI | 1 |
| 4 | TOOLBOX STP_COVER | COFFRE ALUMINIUM 31" X 10" X 14" FRAMECO #311014AI | 1 |
| 5 | Battery tray | SUPPORT BATTERIE, GROUPE 27, FRAMECO #11854 | 2 |
| 6 | Chargeur | Chargeur 24 volts | 1 |
| 7 | PWM | Controlleur PWM | 1 |

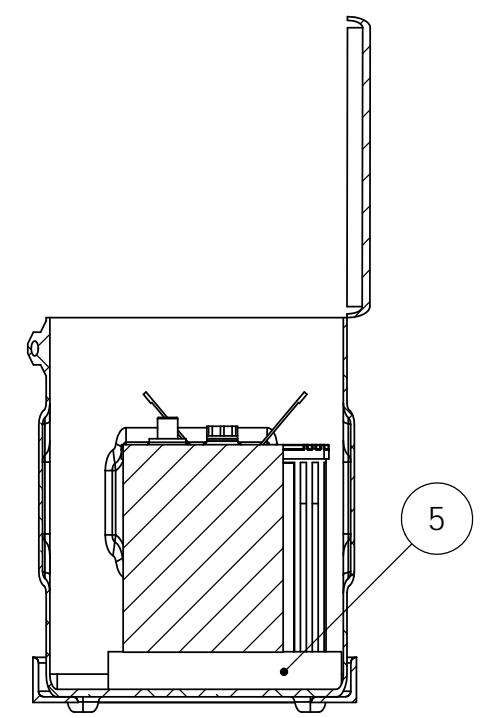
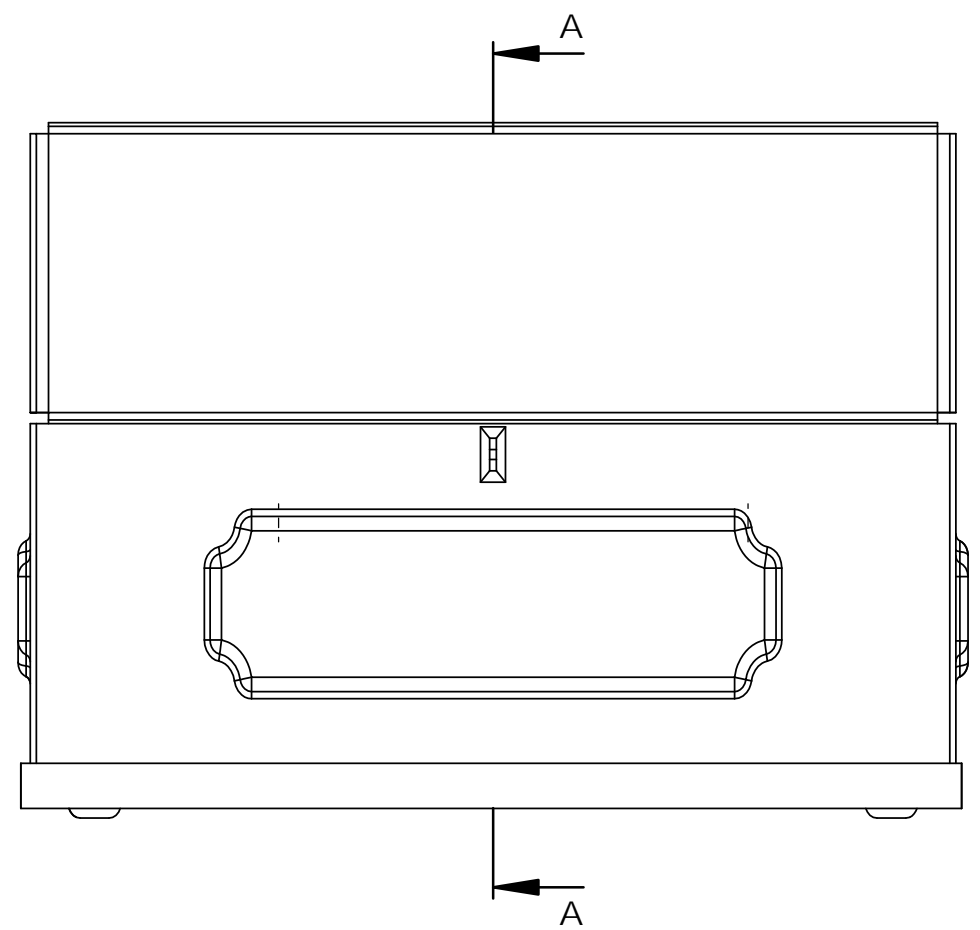
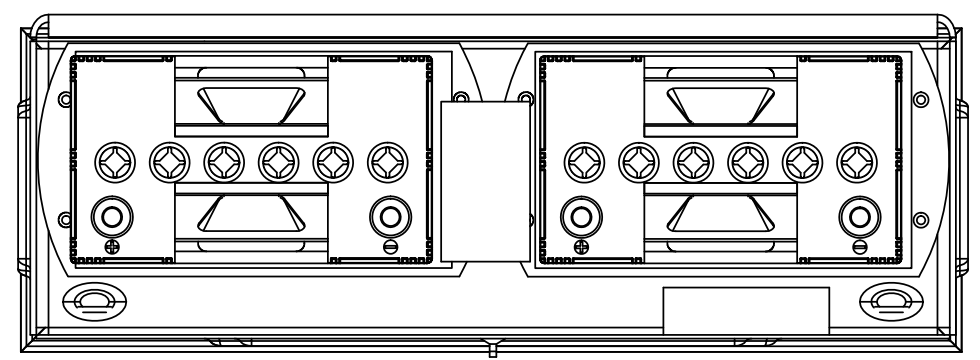
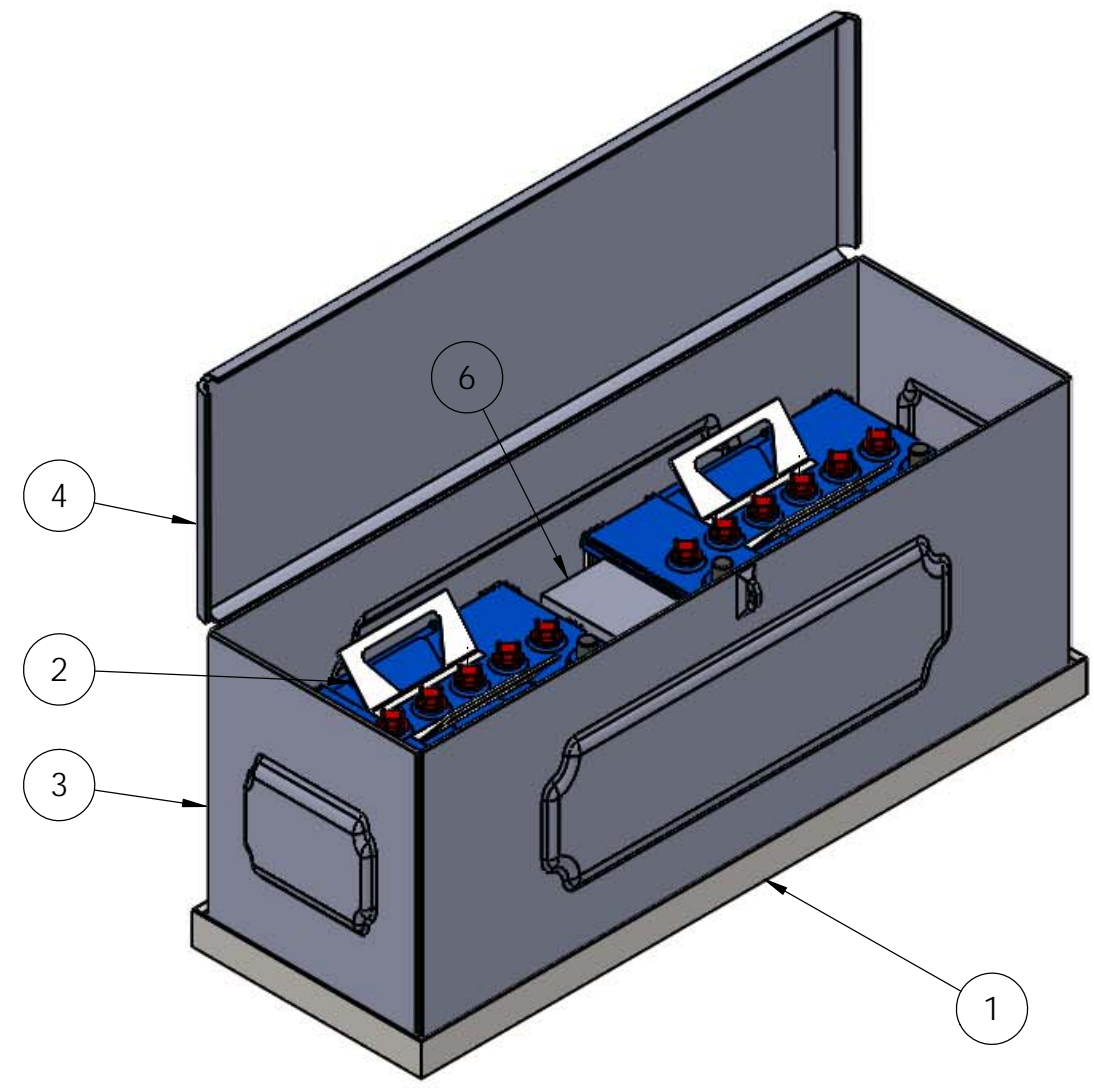

COUPE A-A



| | | | |
|---------|--------------------------|---|--|
| Date | 2021-02-16 |  |  |
| Version | 1 | | |
| Outil | Enrouleuse à agrotexiles | Dessiné par : | Matthieu Brisset |

| | |
|---------------|---------|
| # Pièce : | Ass. BC |
| Description : | |
| Quantité : | 1 |

| No. ARTICLE | NUMERO DE PIECE | DESCRIPTION | QTE |
|-------------|---------------------------------|--|-----|
| 1 | 69945K817 | Boitier plastique ABS, 90 mm x 160 mm x 160 mm | 1 |
| 2 | E-Stop_Assembled | Bouton arret d'urgence | 1 |
| 3 | 6797T330_WASHDOWN ROCKER SWITCH | Sélecteur sens de rotation | 1 |
| 4 | 6094K880_INDICATING KNOB | Bouton réglage vitesse | 1 |
| 5 | Signal light^Ass. BC | Lampe LED Signal | 1 |

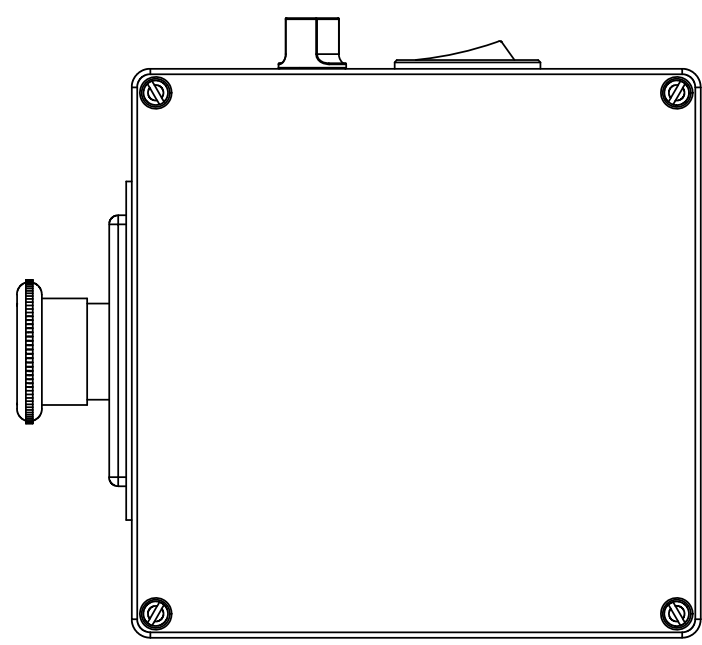
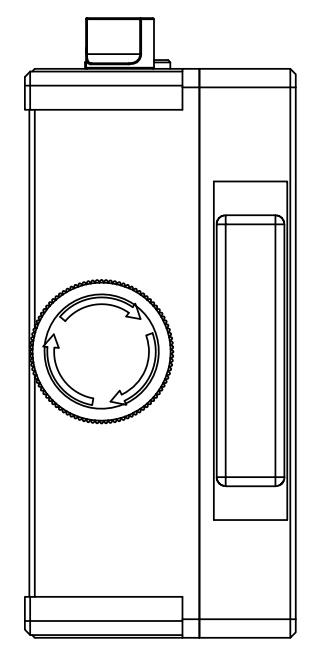
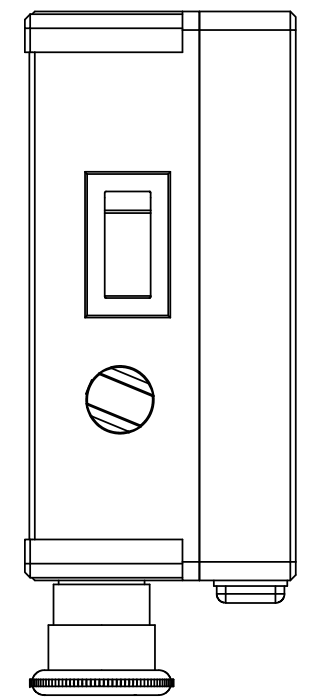
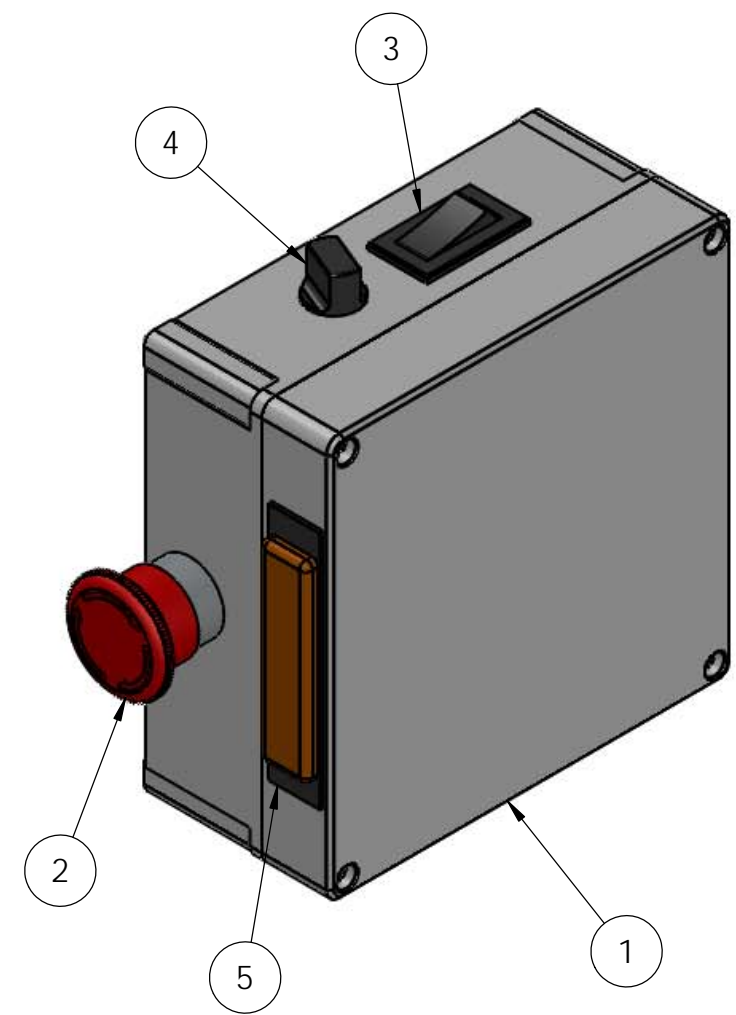

| | | | |
|---------|--------------------------|---|--|
| Date | 2021-02-16 |  |  |
| Version | 1 | | |
| Outil | Enrouleuse à agrotexiles | Dessiné par : | Matthieu Brisset |

| | |
|---------------|-----------------------------------|
| # Pièce : | B1 |
| Matériaux : | Fer angle 1 1/2" x 1 1/2" x 3/16" |
| Dans l'ass. : | A - Chassis |
| Qté requis : | 2 |
| Note : | |

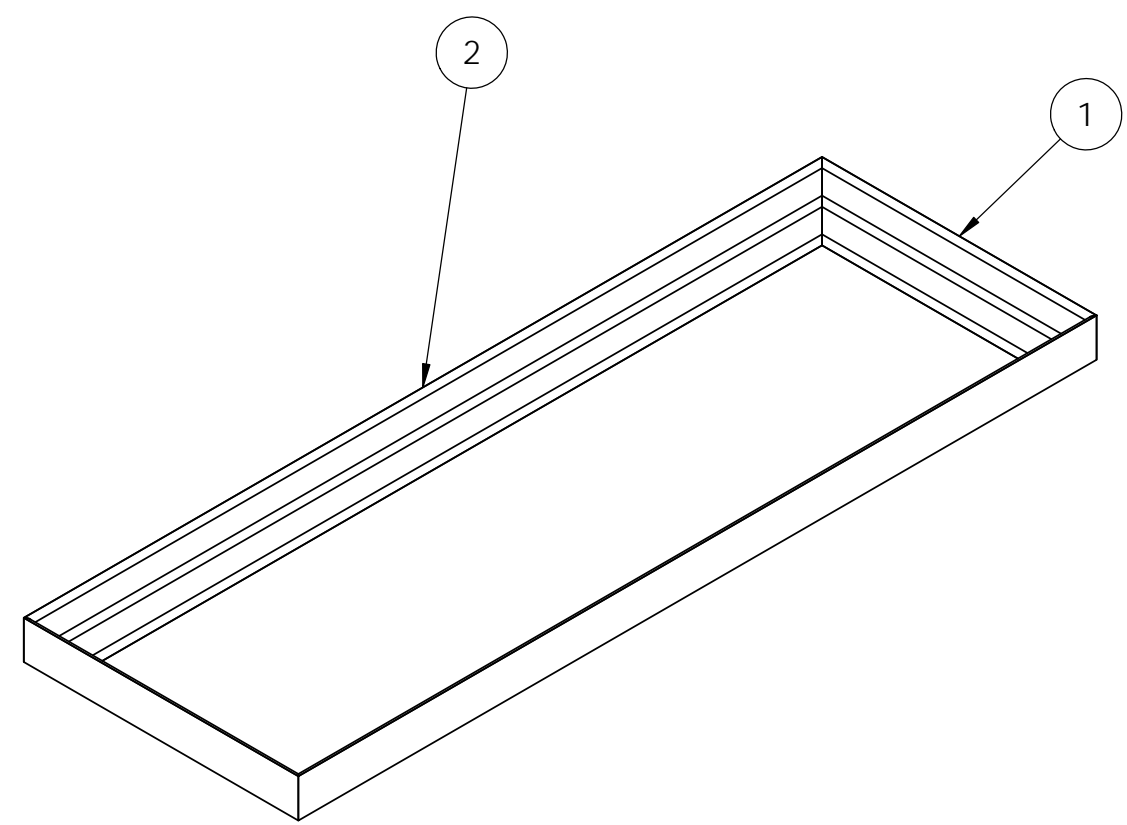

| No. ARTICLE | QTE | DESCRIPTION | LONGUEUR |
|-------------|-----|-----------------|----------|
| 1 | 2 | L1.5x1.5x0.1875 | 10,75 |
| 2 | 2 | L1.5x1.5x0.1875 | 31,25 |

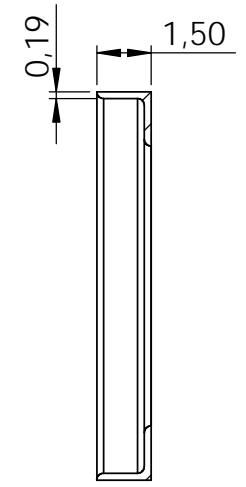
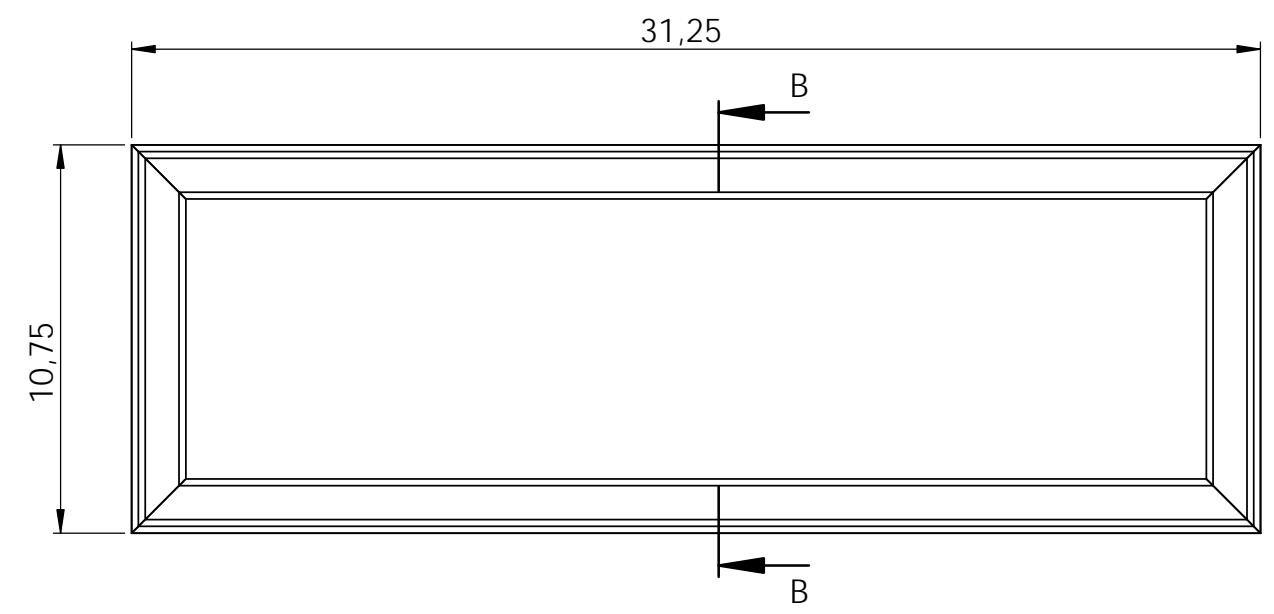



COUPE B-B

| | | | |
|---------|--------------------------|---|--|
| Date | 2021-02-16 |  |  |
| Version | 1 | | |
| Outil | Enrouleuse à agrotexiles | Dessiné par : | Matthieu Brisset |

| | |
|---------------|-----------------------------|
| # Pièce : | Ass. AT - Attelage remorque |
| Description : | |
| Quantité : | 1 |

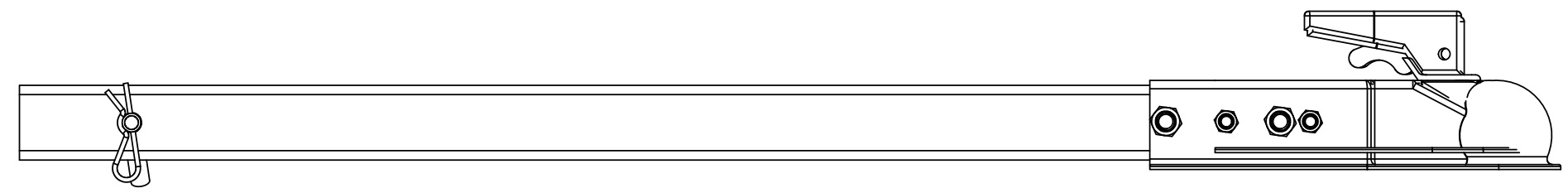
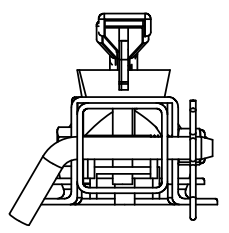
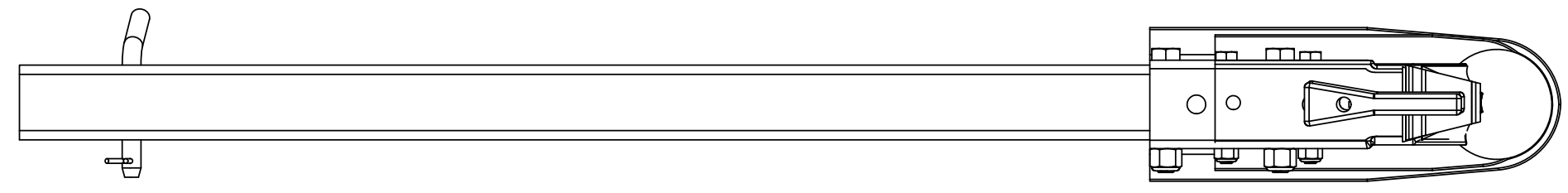
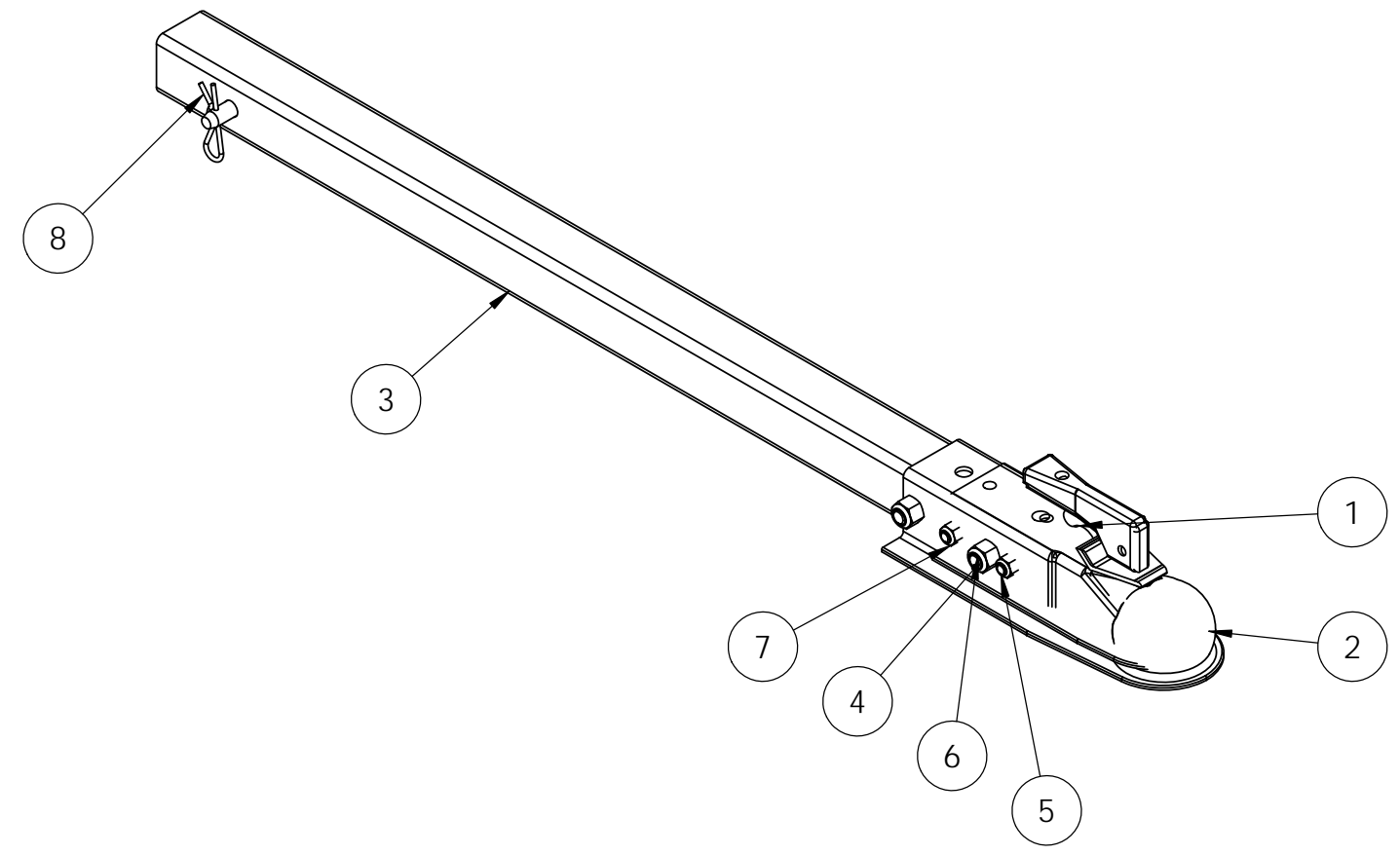
| No. ARTICLE | NUMERO DE PIECE | DESCRIPTION | QTE |
|-------------|---|---|-----|
| 1 | 2743T200_HITCH-BALL COUPLER | COUPLEUR REMORQUE 1 7/8" X 2" 2K | 1 |
| 2 | 2743T600_HITCH-BALL COUPLER | COUPLEUR REMORQUE 2" X 2" 3,5K | 1 |
| 3 | AT1 | Tube Carré 2" x .125 X 36" | 1 |
| 4 | 91247A724 | Hex bolt 1/2-13 UNC x 3" LG | 2 |
| 5 | 91247A635 | Hex bolt 3/8-16 UNC x 2 3/4" LG | 2 |
| 6 | 95615A210 | Hex Nut Nylon 1/2-13 UNC | 2 |
| 7 | 95615A140 | Hex Nut Nylon 3/8-16 UNC | 2 |
| 8 | 90146A210_ZINC-PLATED STEEL BENT-PULL HITCH PIN | Bent-Pull Clevis Pins 1/2" X 3" Usable Lenght | 1 |



| | | | | | |
|---------|--------------------------|---|--|---------------|----------------------------|
| Date | 2021-02-16 |  |  | # Pièce : | AT1 |
| Version | 1 | | | Matériaux : | Tube Carré 2" x .125 X 36" |
| Outil | Enrouleuse à agrotexiles | Dessiné par : | Matthieu Brisset | Dans l'ass. : | A - Chassis |
| | | | | Qté requis : | 2 |
| | | | | Note : | |

